Mozart: "Queen of the Night" Aria from "The Magic Flute" (1791)

FOR CELLO: TRANSPOSED DOWN A MINOR SIXTH: EDITED PERFORMANCE VERSION

by cellofun.eu

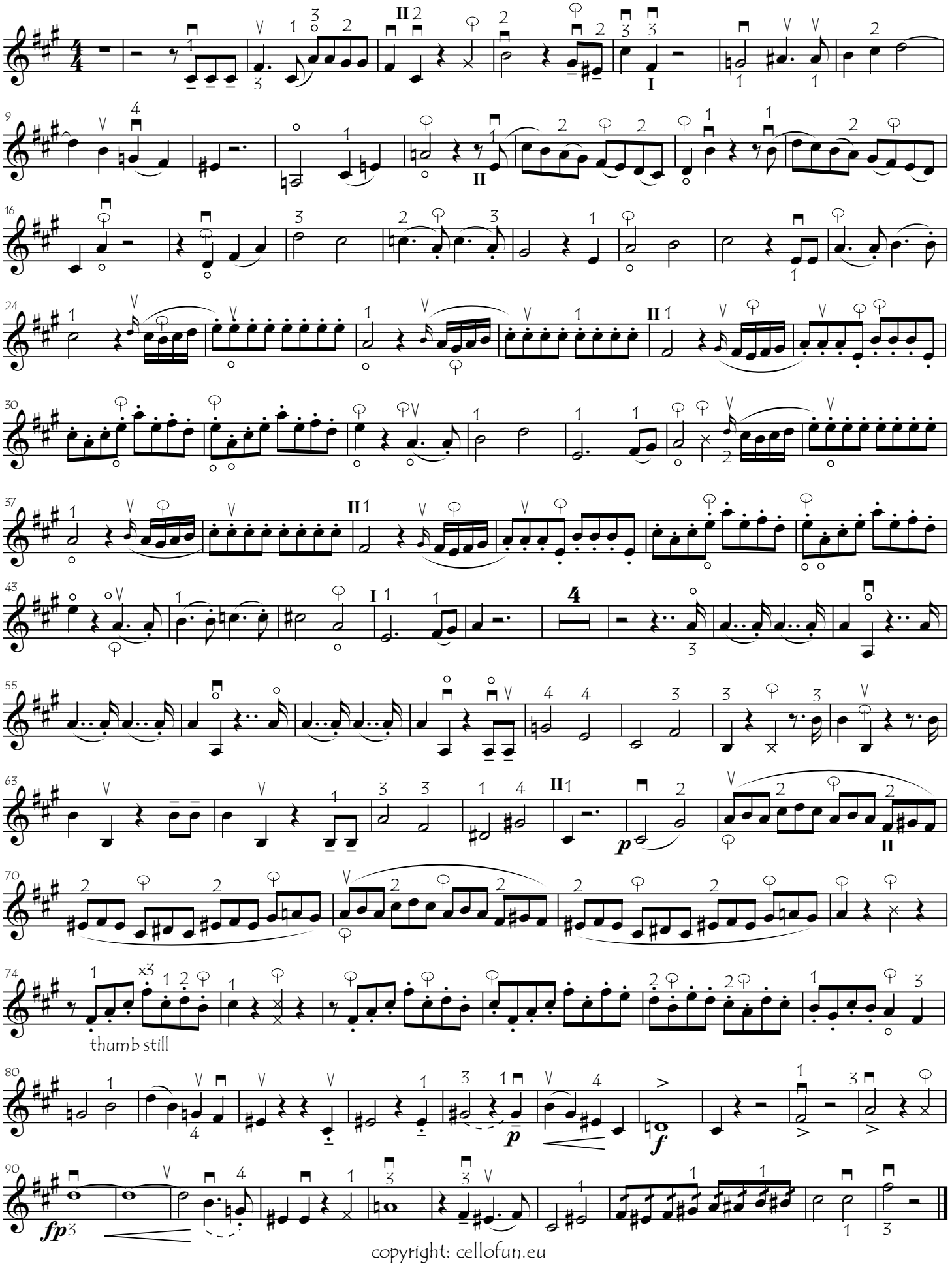

copyright: cellofun.eu