

Beethoven: Romanze in F Op 50

FOR CELLO: TRANSPOSED DOWN A FOURTH: CLEAN PERFORMANCE VERSION

Adagio Cantabile

by cellofun.eu

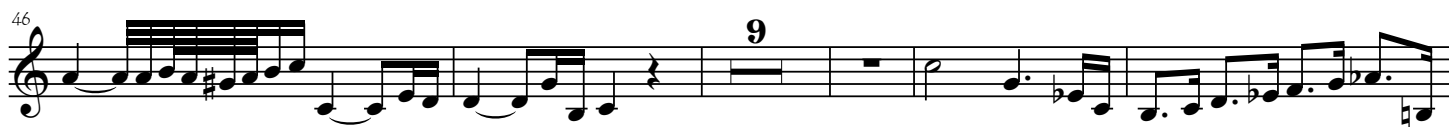

2 Beethoven: Romanze in F Op 50: FOR CELLO: DOWN A FOURTH; CLEAN PERFORMANCE VERSION

62

69

74

77

79

82

85

91

94

97

103
