Telemann: Viola Concerto: TRANSCRIBED FOR CELLO

ORIGINAL KEY: CLEAN PERFORMANCE VERSION

by cellofun.eu

Movt I. Largo

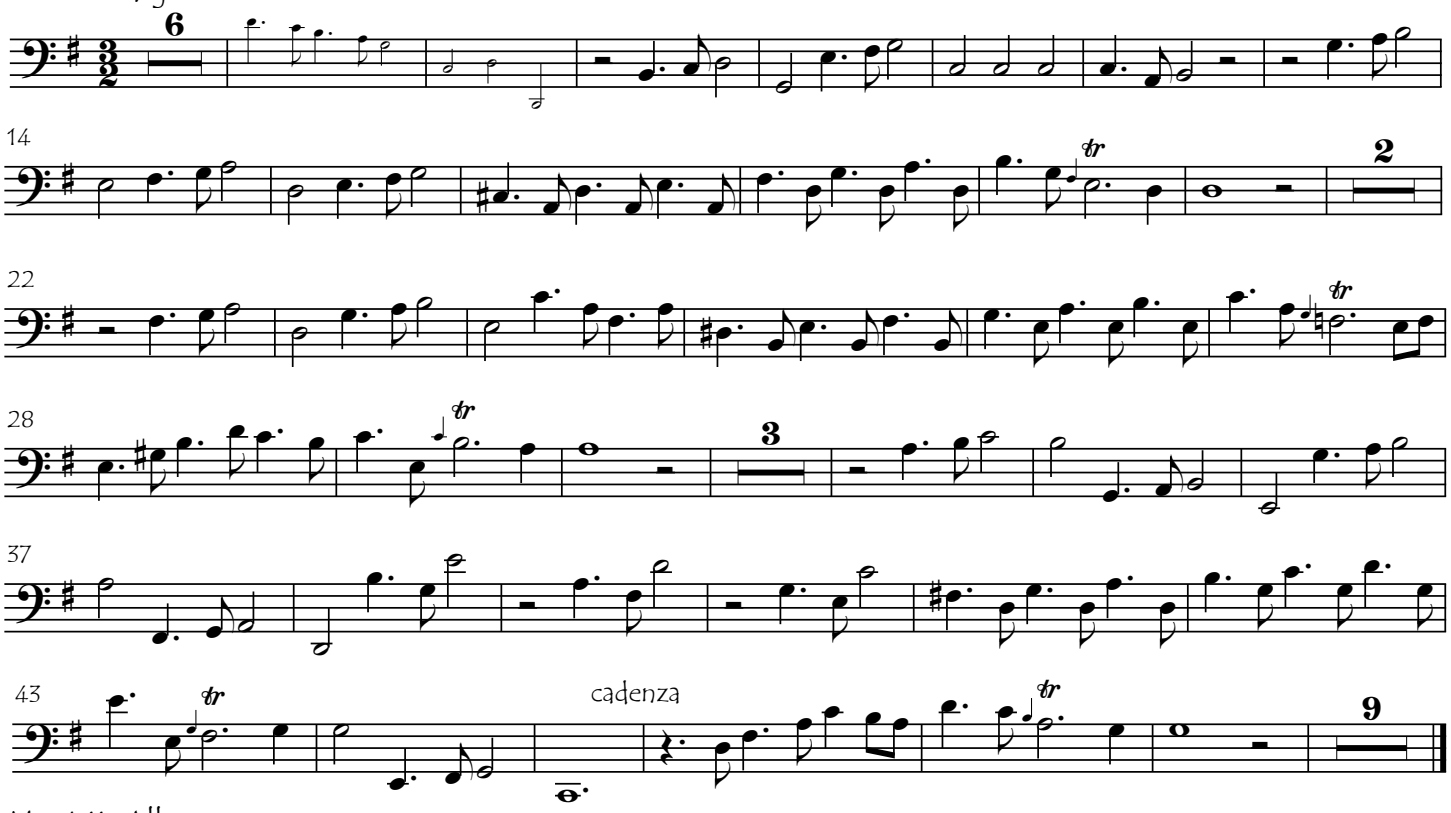

Movt II: Allegro

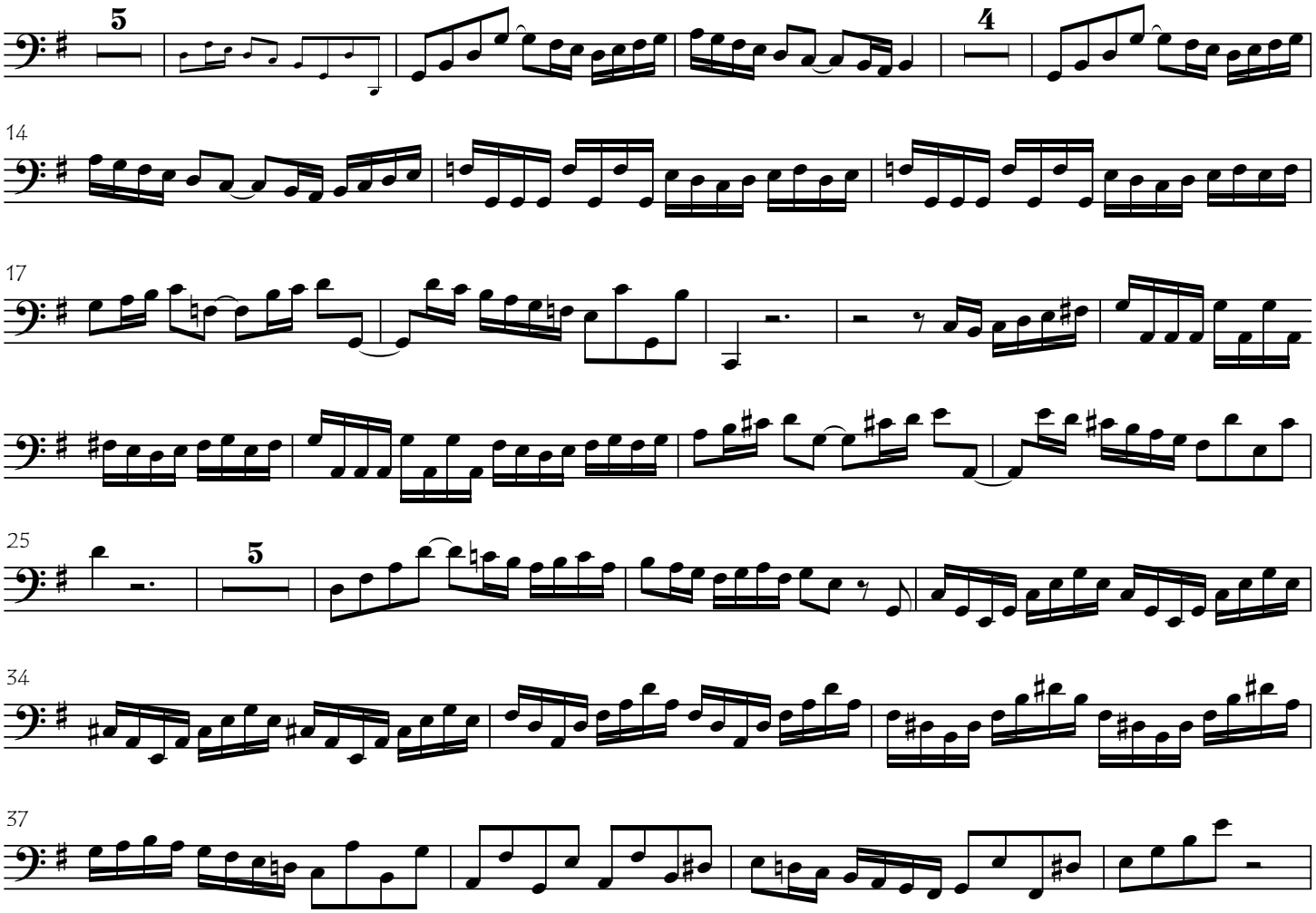

copyright: cellofun.eu

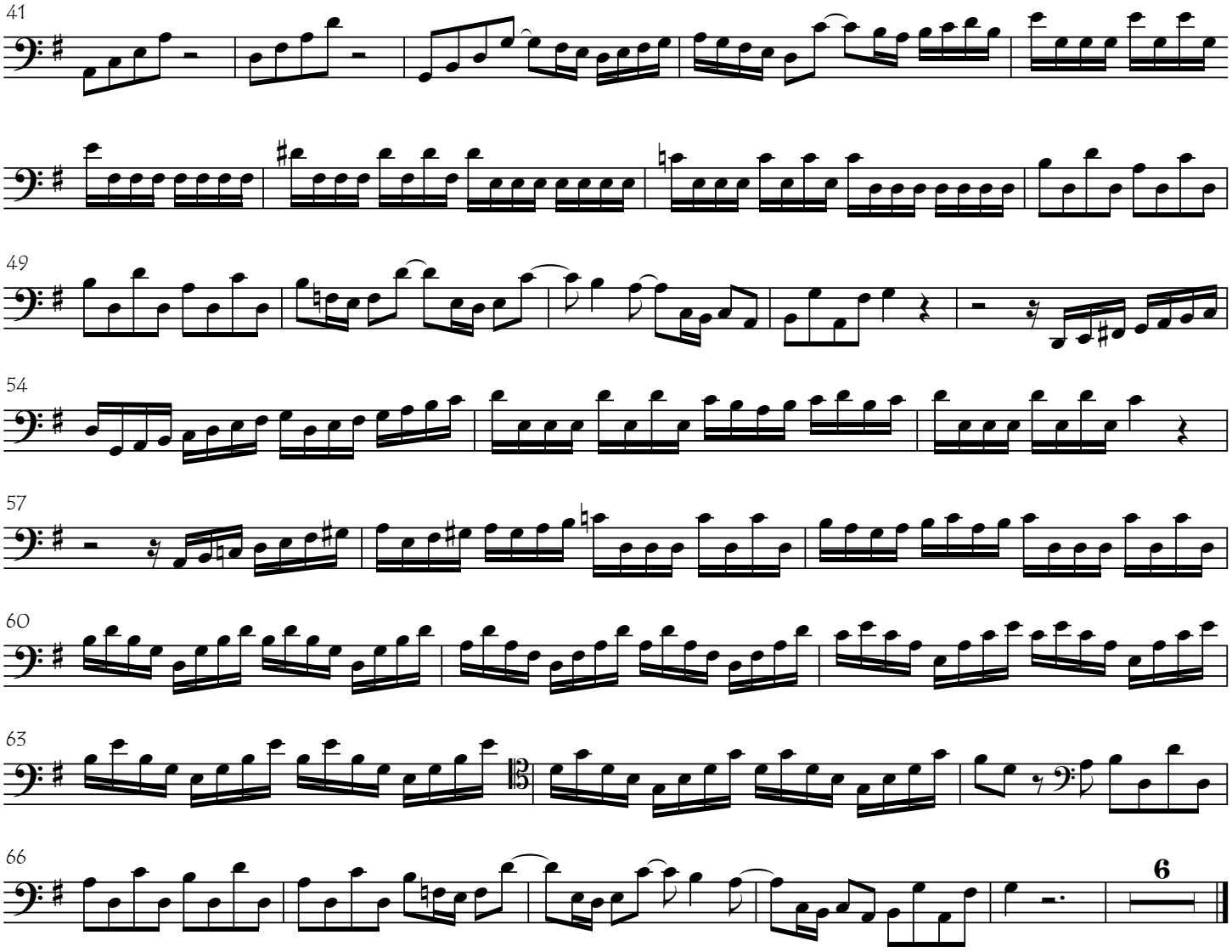

Movt III: Andante (in 8)

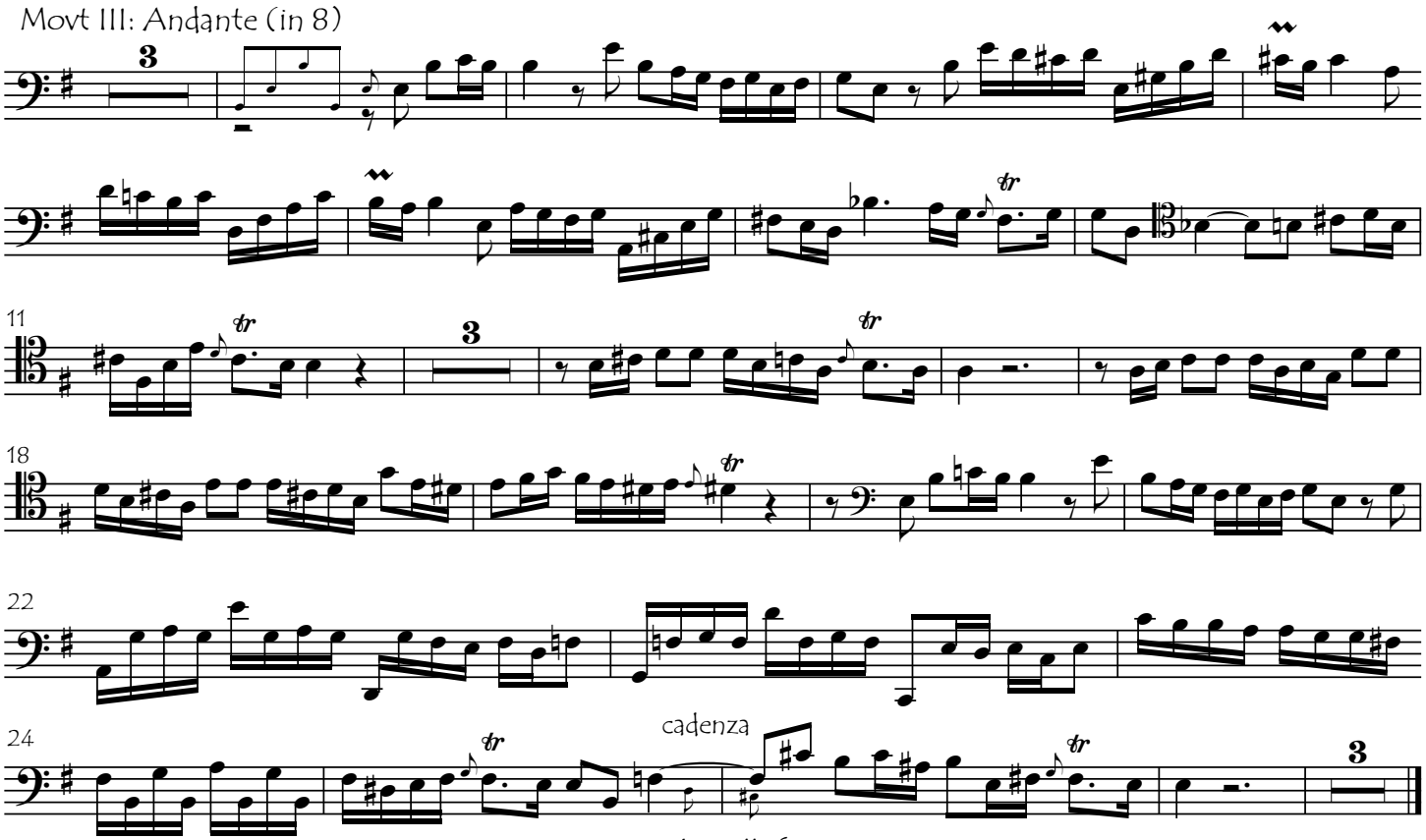

copyright: cellofun.eu

Movt IV: Presto

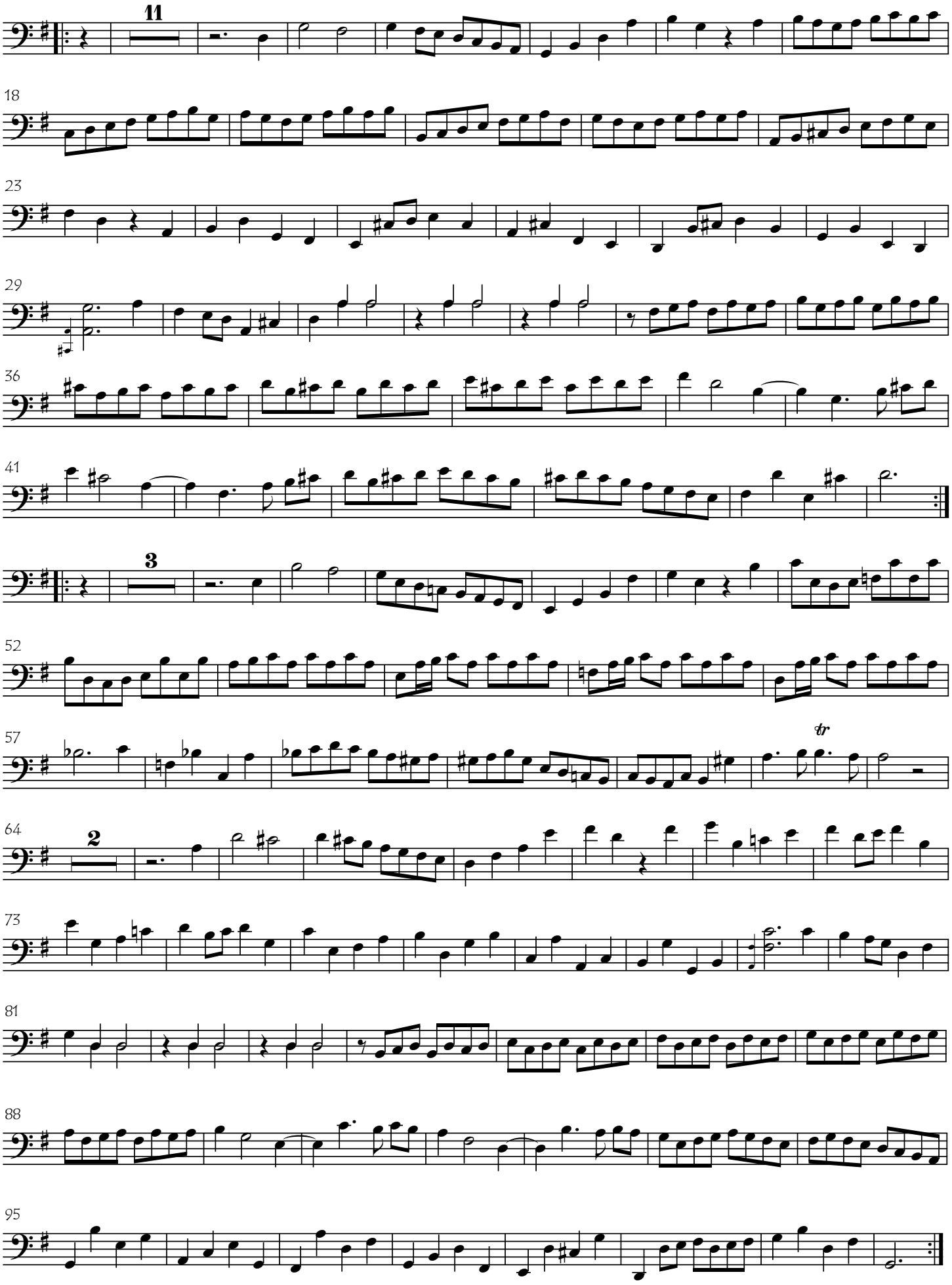

copyright: cellofun.eu