

Fritz Kreisler (1875-1962): LIEBESLEID (Love's Suffering) 1905

TRANSCRIBED FOR CELLO: ORIGINAL KEY: LITERAL TRANSCRIPTION

(all notes, slurs and indications by Kreisler from first edition)

by cellofun.eu

Tempo di "Ländler"

p con sentimento

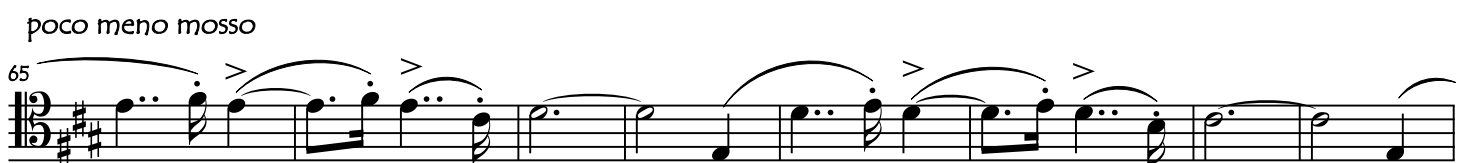
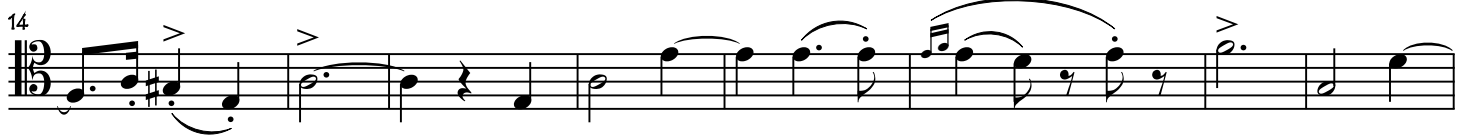

81

89

97 *tempo primo*

105

112

121

129

137

145

153

160
