Shifting Within Thumbposition: Scale/Arpeggio Stepwise: 1st and 2nd Fingers

EXERCISES (transpose around fingerboard)

by cellofun.eu

EXERCISE 1:

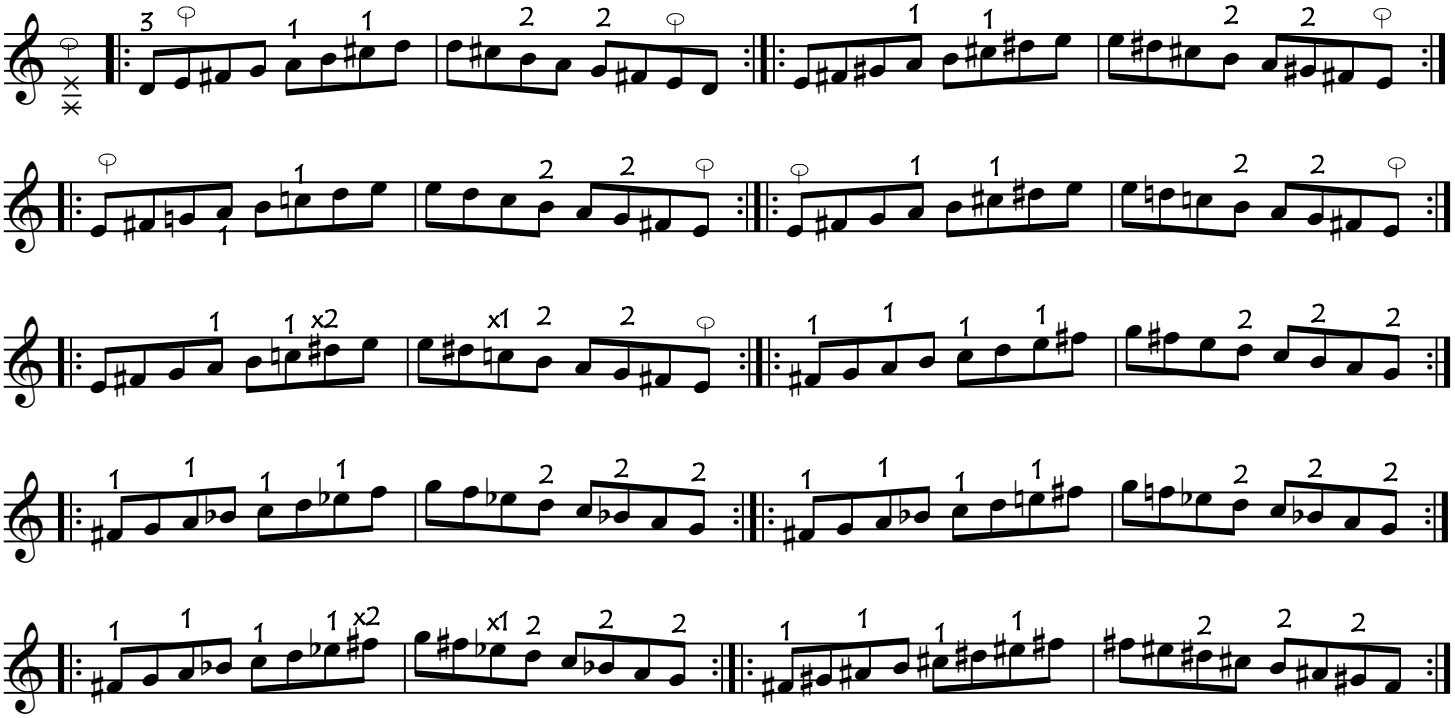

EXERCISE 2

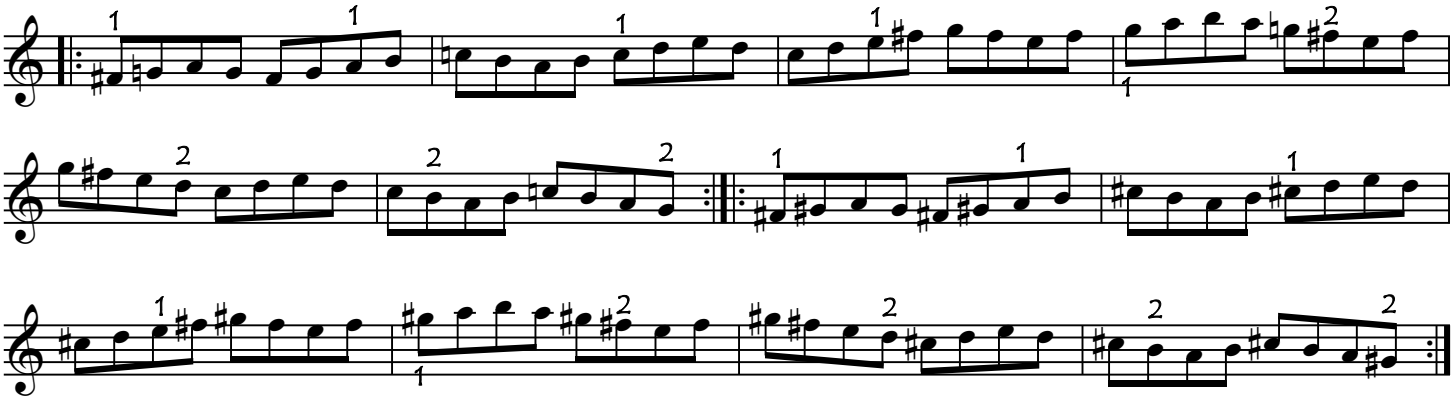

EXERCISE 3

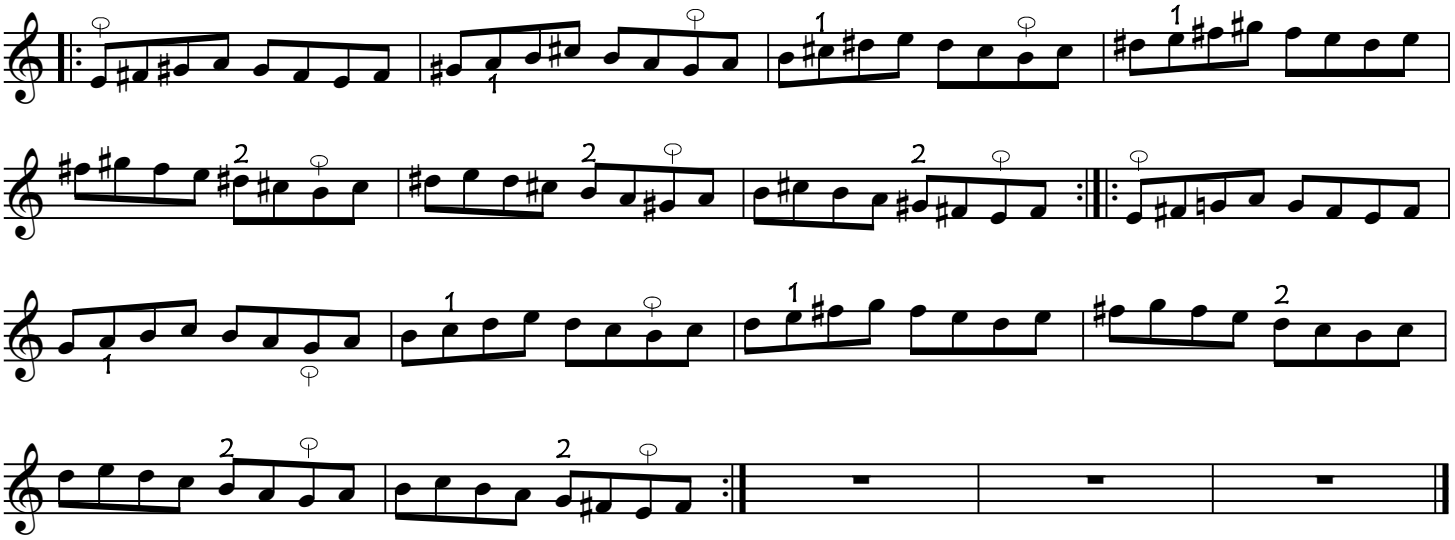

copyright: cellofun.eu