

# Bach: Cello Suite N° 6 BWV 1012: PRELUDE: FOR A 5-STRING CELLO

WRITTEN OUT ONE FIFTH LOWER FOR EASIER READING: CLEAN VERSION

Play as if the top string was an A string. It will sound a fifth higher than written

NOTE: In bars 70 - 74, Bach's pedal has been changed to a note one fifth lower. Apart from that, all notes are unchanged.

by cellofun.eu

Bach: Suite VI: PRELUDE: Written Out Down a Fifth for a 5-String Cello: CLEAN VERSION

2

37

40

43

46

49

52

55

58

61

64

67

70

73

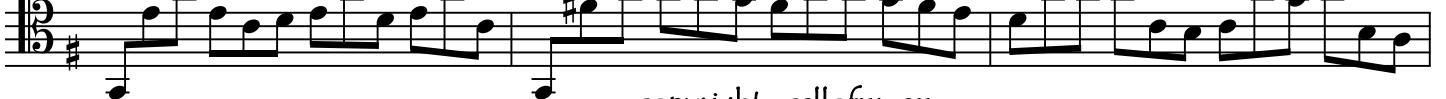

76

79

84

87

90

96

99

102

