# Fast Semitone Shifts on Thumb

REPERTOIRE EXCERPTS

compiled by cellofun.eu

Brahms Sonata N° 2: Movt III

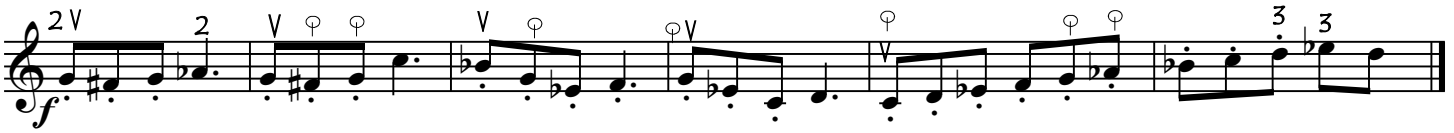

Schumann: Allegro from "Adagio and Allegro"

Concerto (fast)

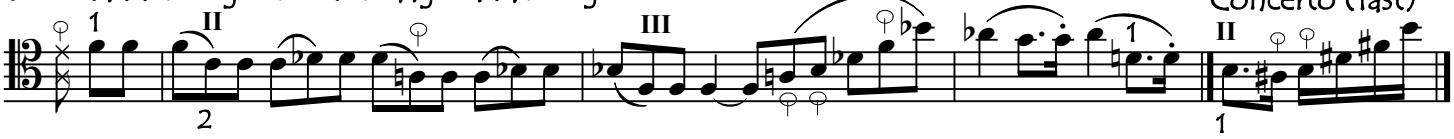

Mozart: Seraglio (solo)

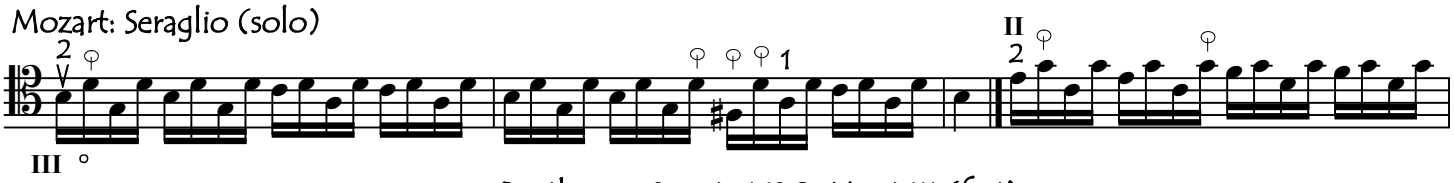

Beethoven Sonata N° 2: Movt III (fast)

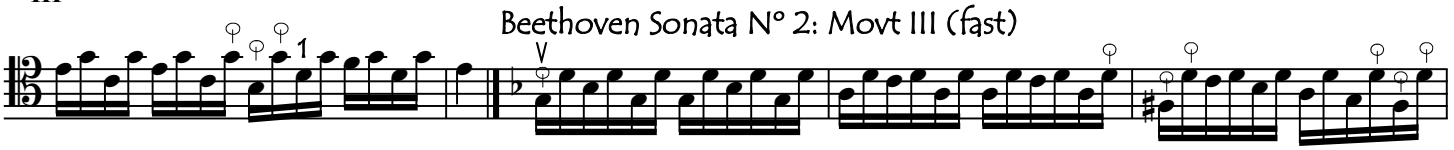

Monti: Czardas

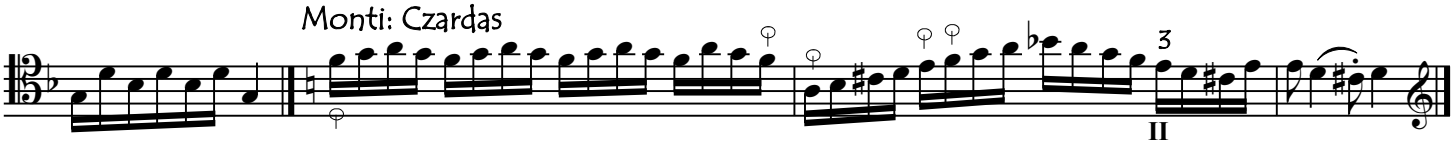

Haydn Concerto in C: Movt III

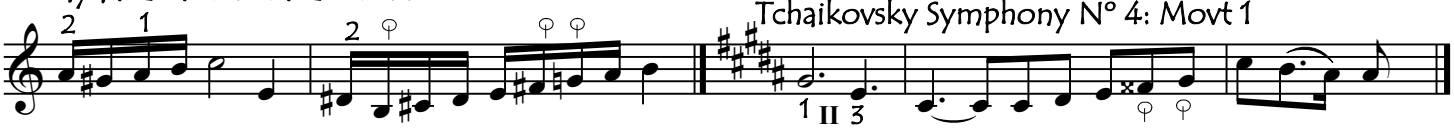

Tchaikovsky Symphony N° 4: Movt 1



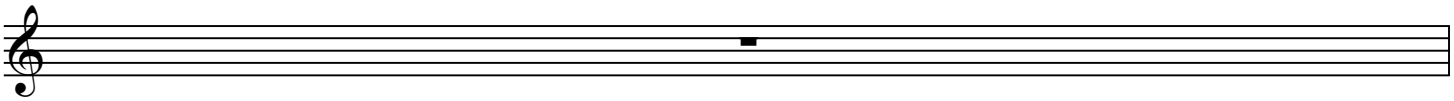

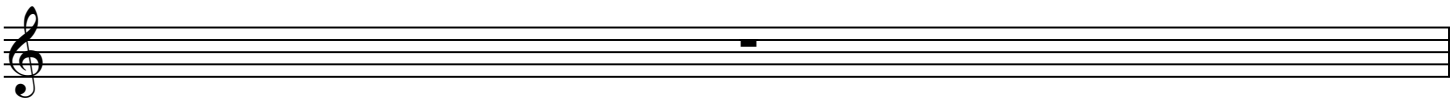

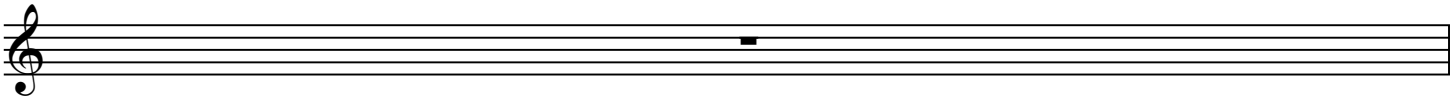

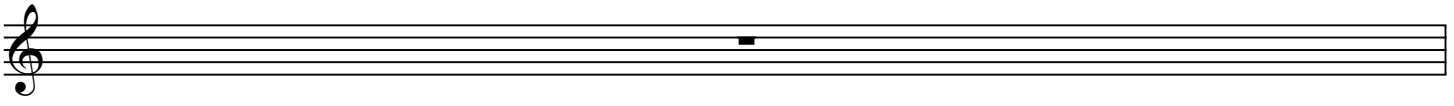

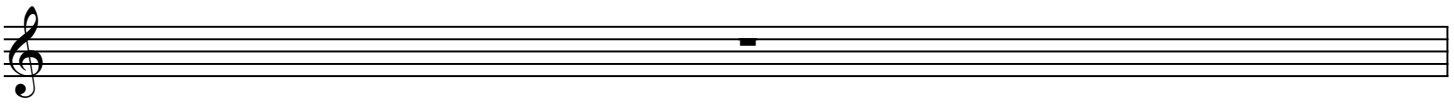

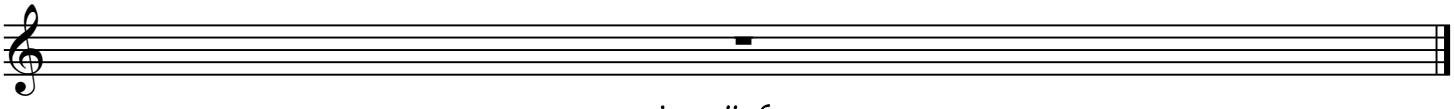

copyright: cellofun.eu