

Beethoven: Violin Sonata N° 5 Op 24 "Spring"

Movts III and IV: ORIGINAL KEY: LITERAL TRANSCRIPTION

Scherzo: Allegro molto

by cellofun.eu

Rondo: Allegro ma non troppo

48

56

66

71

75

78

81

89

99

Beethoven Violin Sonata N° 5 Op 24 "Spring": Movt IV: LITERAL TRANSCRIPTION

108

120

128

133

138

143

150

154

161

166

171

175

179

183

193 pizz

199

204

207

210

216

220

223

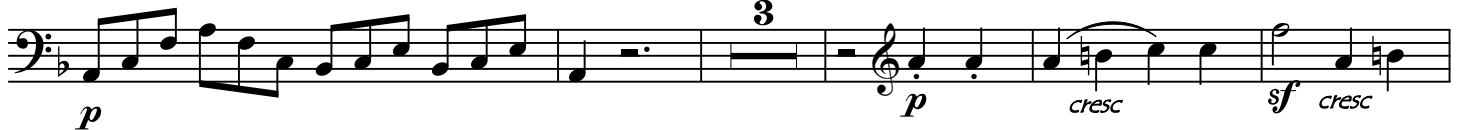

231

236

239

