Mozart Violin Sonata K304: Movt I

FOR CELLO: ORIGINAL KEY: CLEAN CONCERT VERSION

by cellofun.eu

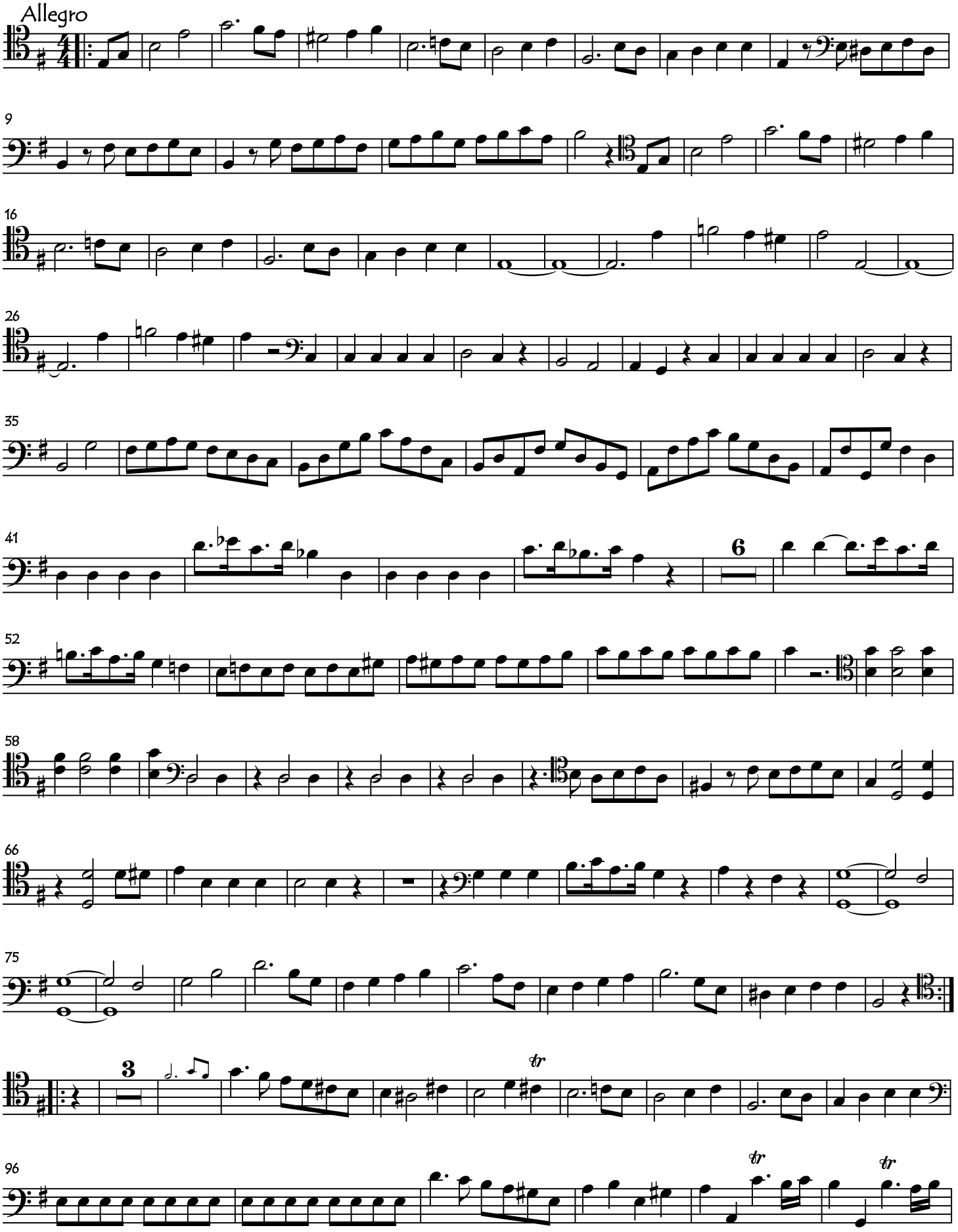

copyright: cellofun.eu

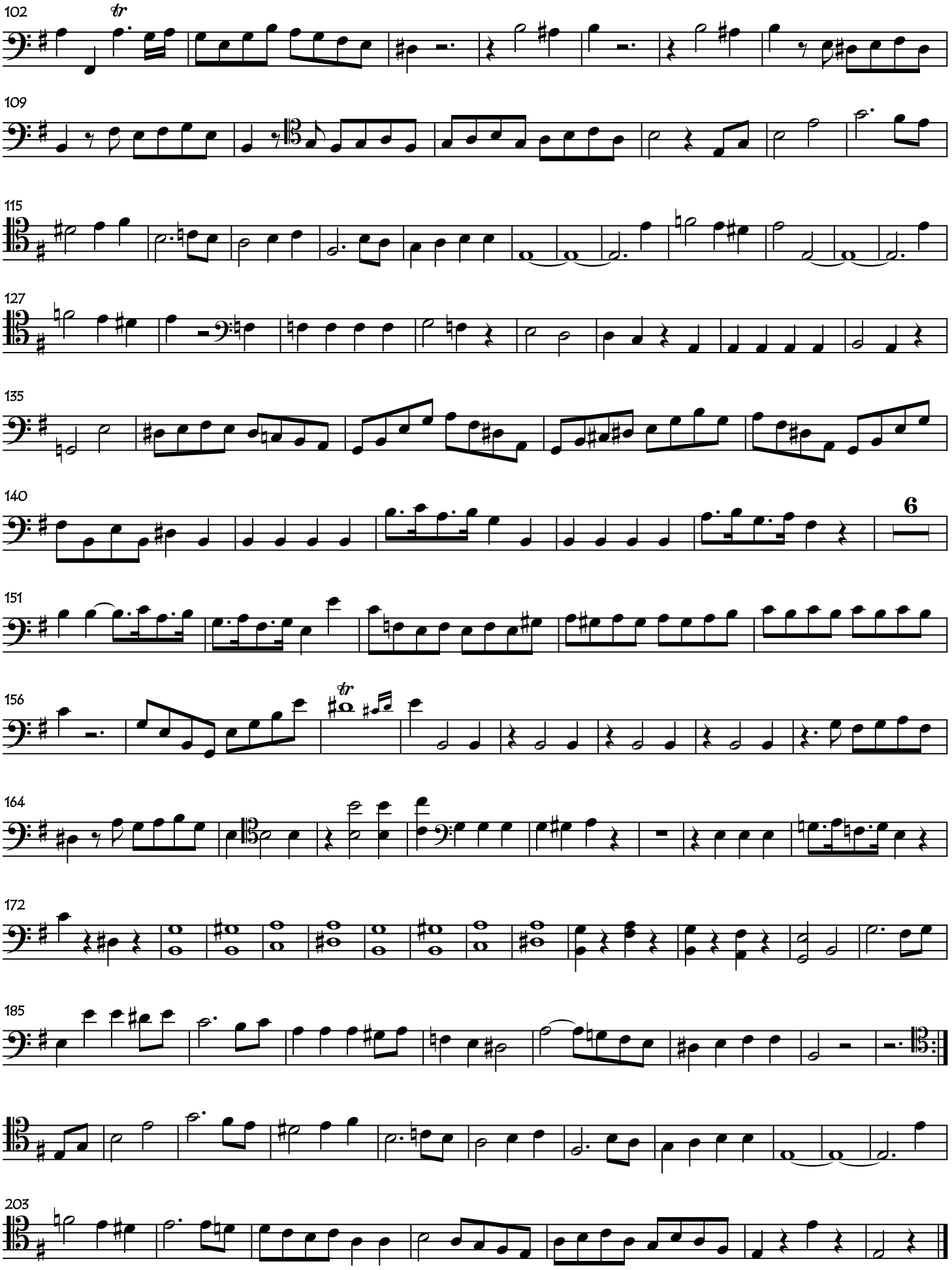

copyright: cellofun.eu