Mozart Violin Sonata K305: Movt II

FOR CELLO: ORIGINAL KEY: CLEAN PERFORMANCE VERSION

by cellofun.eu

Thema: Andante Grazioso

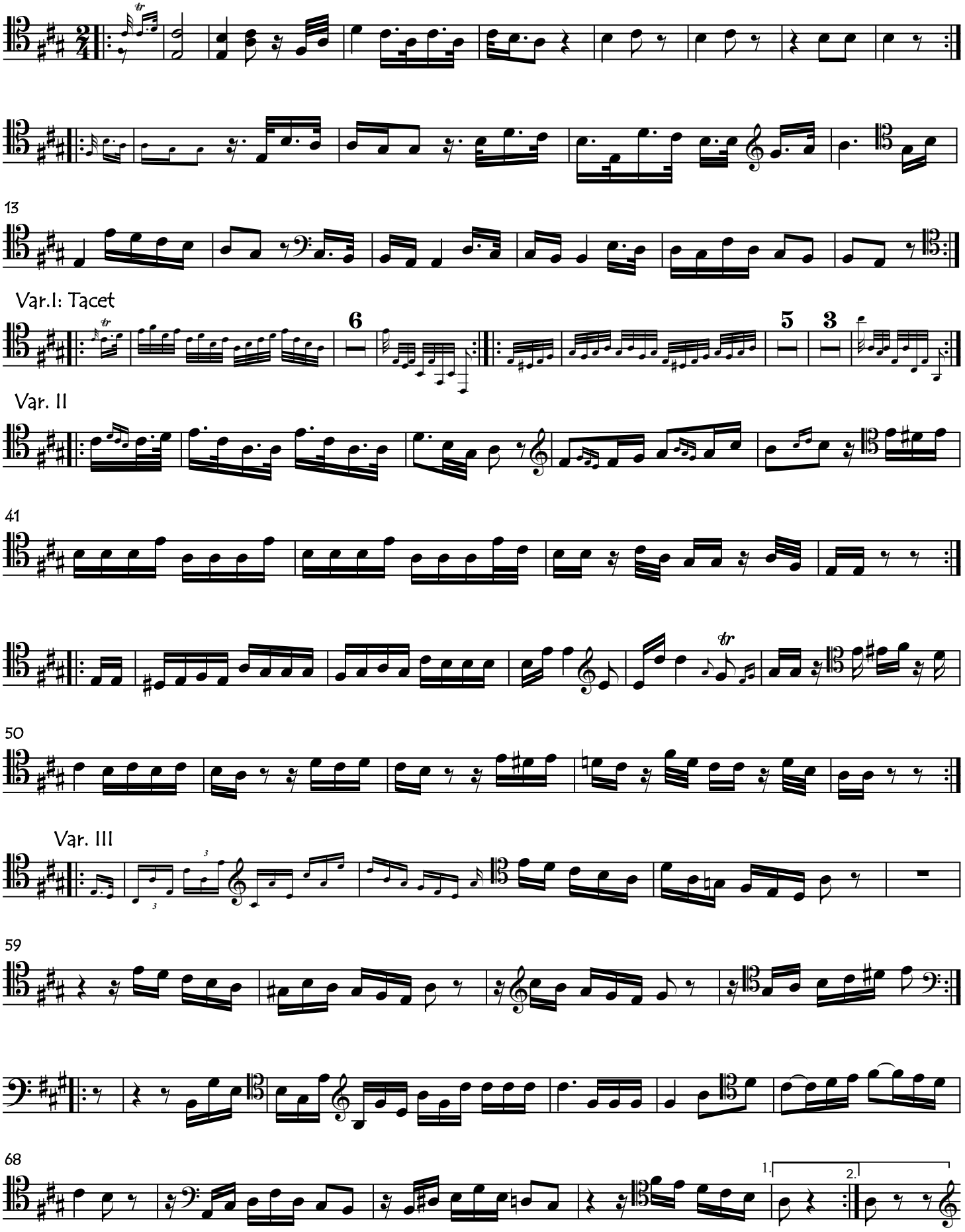

copyright: cellofun.eu

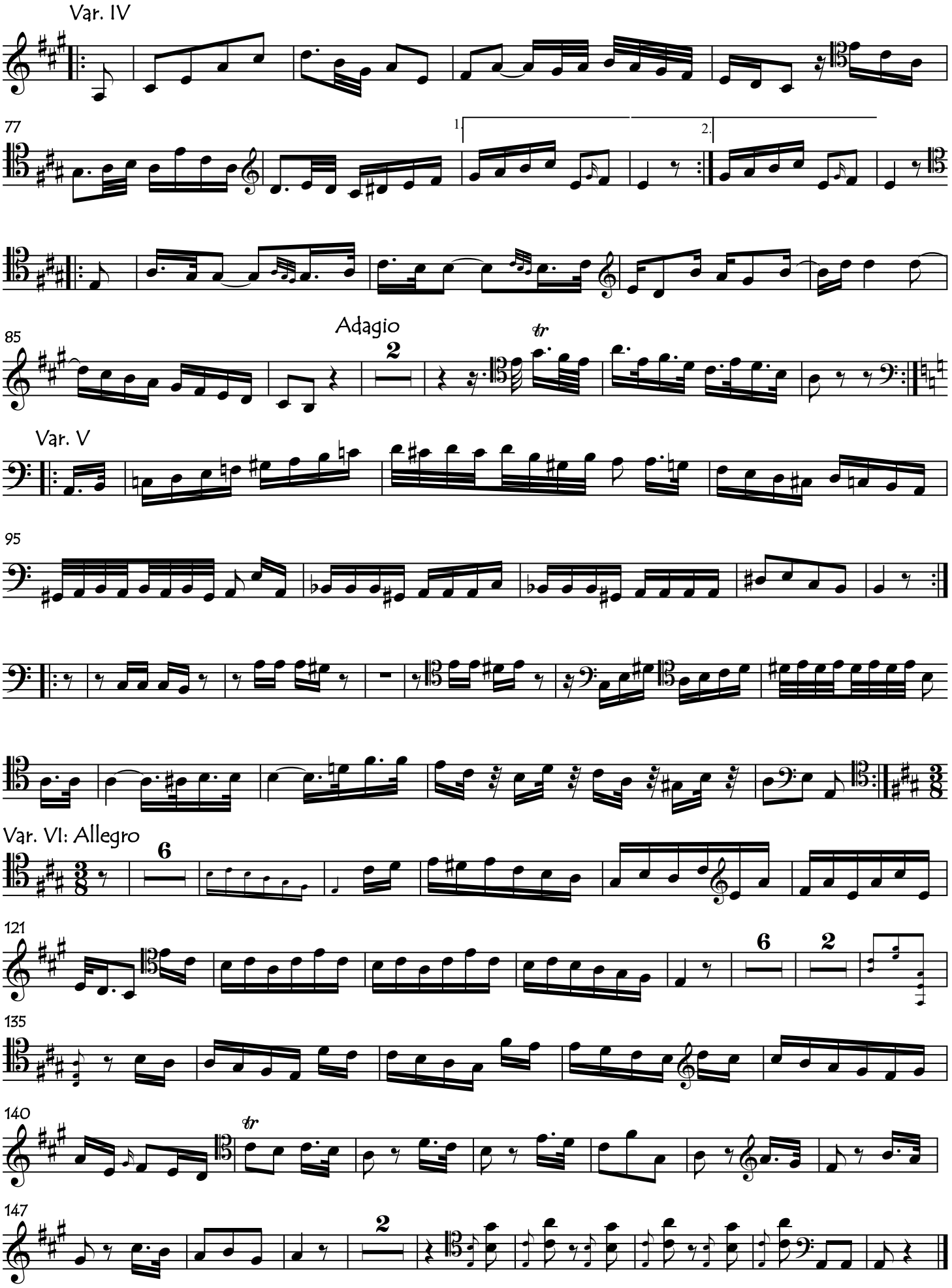

copyright: cellofun.eu