Bach: Badinerie from Orchestral Suite N° 2

ARRANGED AS AN EQUAL DUO FOR VIOLIN AND CELLO: EASIER KEY (A minor)

EDITED VERSION

by cellofun.eu

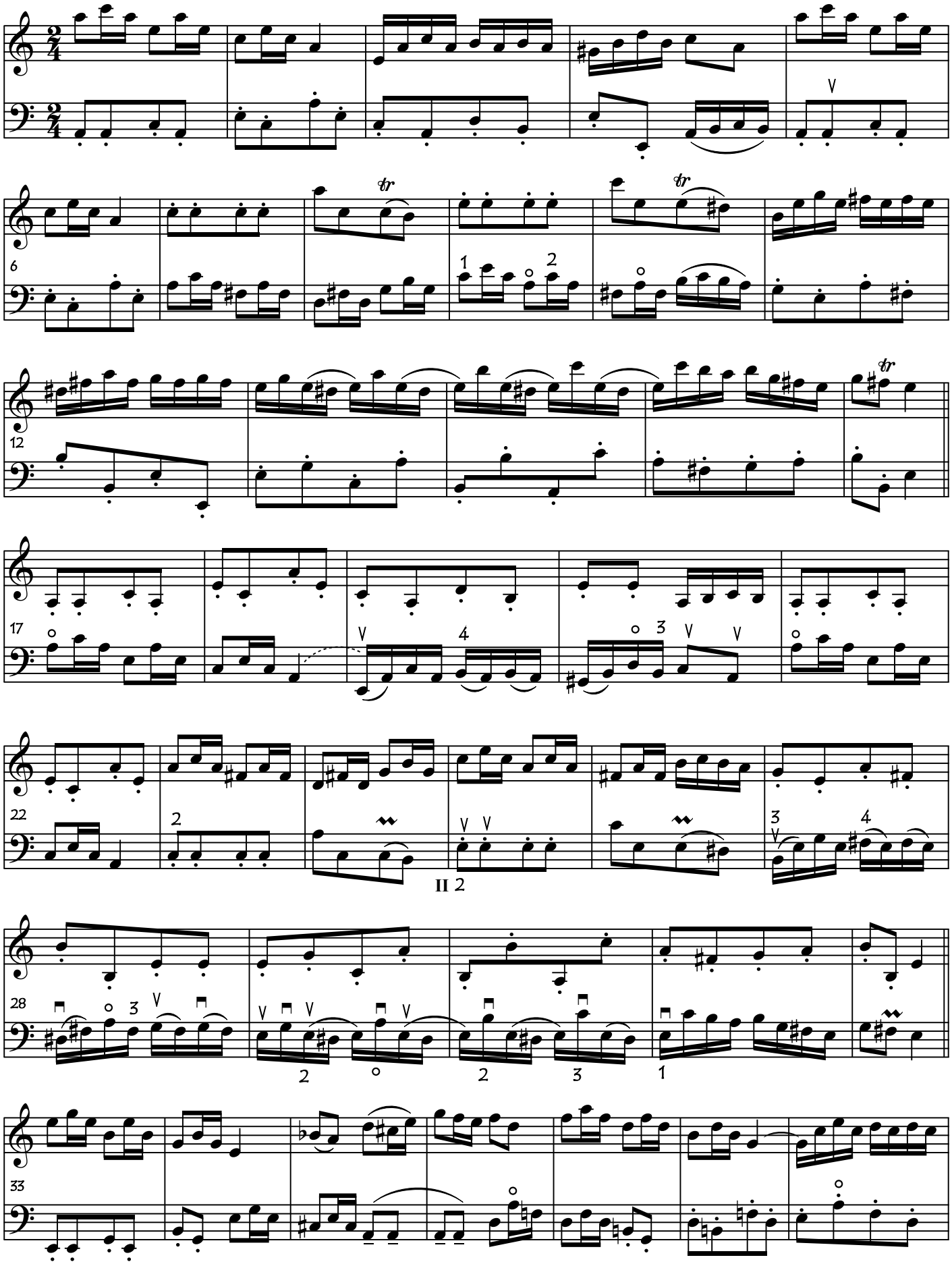

copyright: cellofun.eu

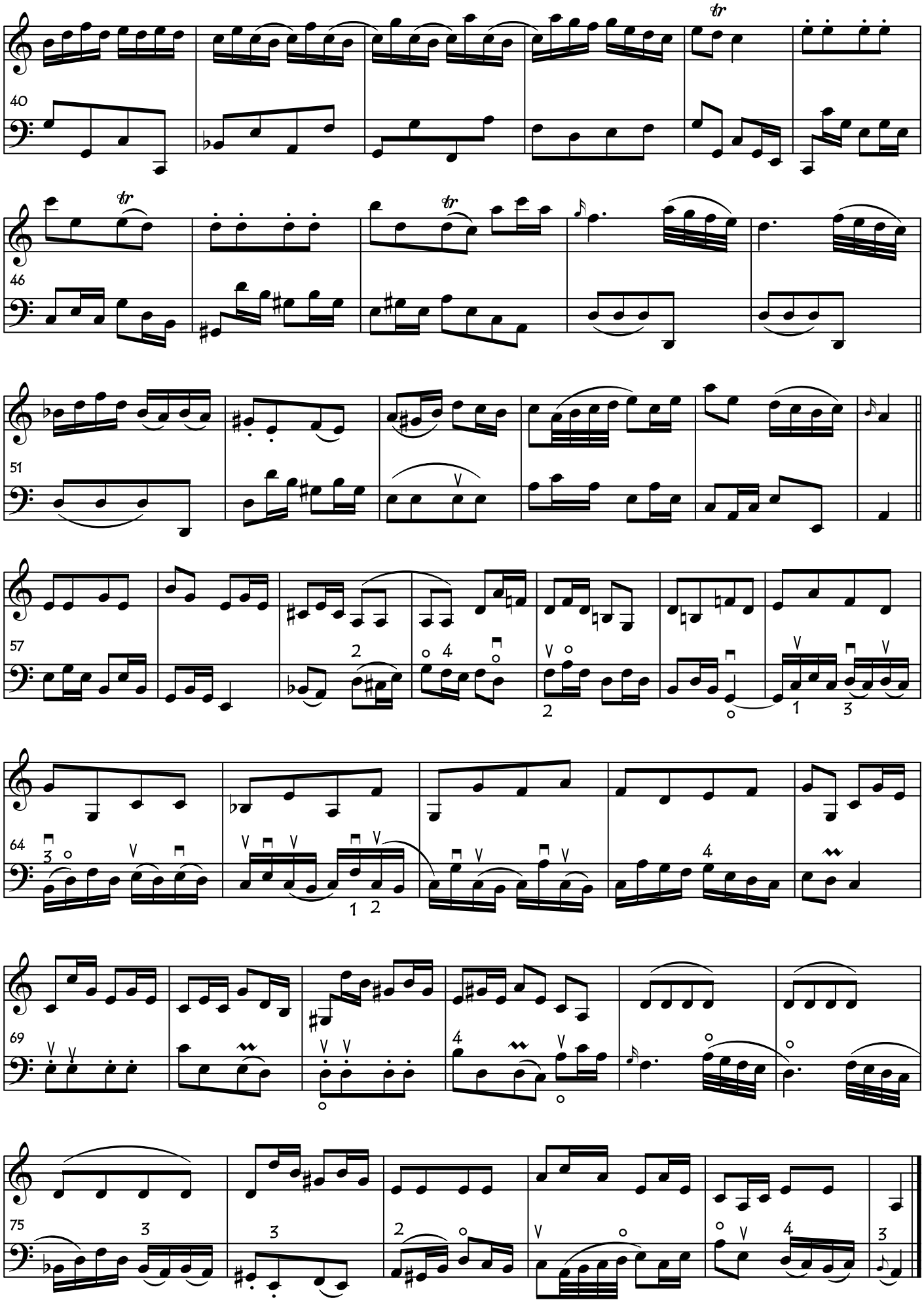

copyright: cellofun.eu