Thumbposition: Playing In One Position

REPERTOIRE EXCERPTS: WITH FLATTENED FIRST FINGER

compiled by cellofun.eu

Beethoven Triple Concerto: Movt III: Allegro

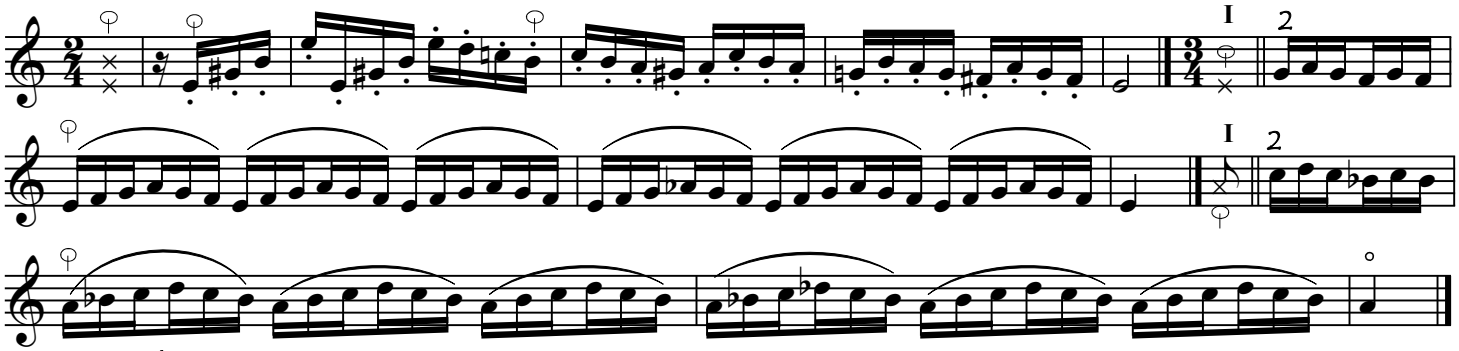

Turkey in the Straw

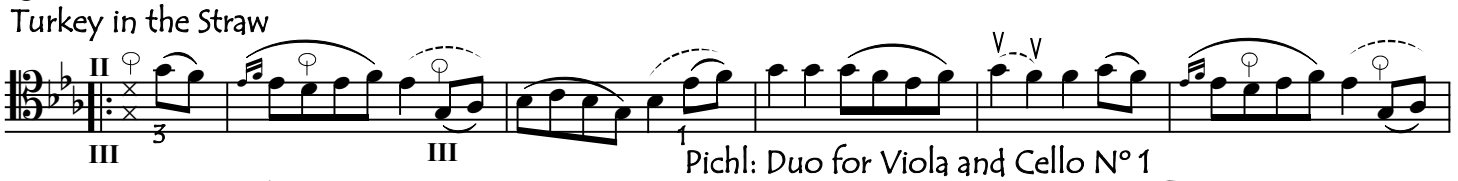

Pichl: Duo for Viola and Cello N° 1

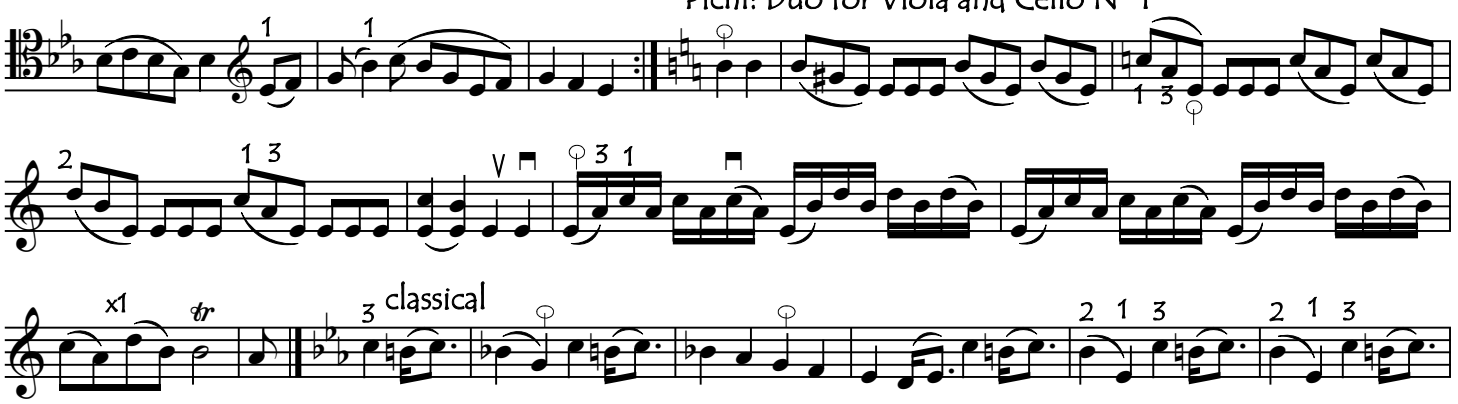

Haydn Concerto in D: Movt III

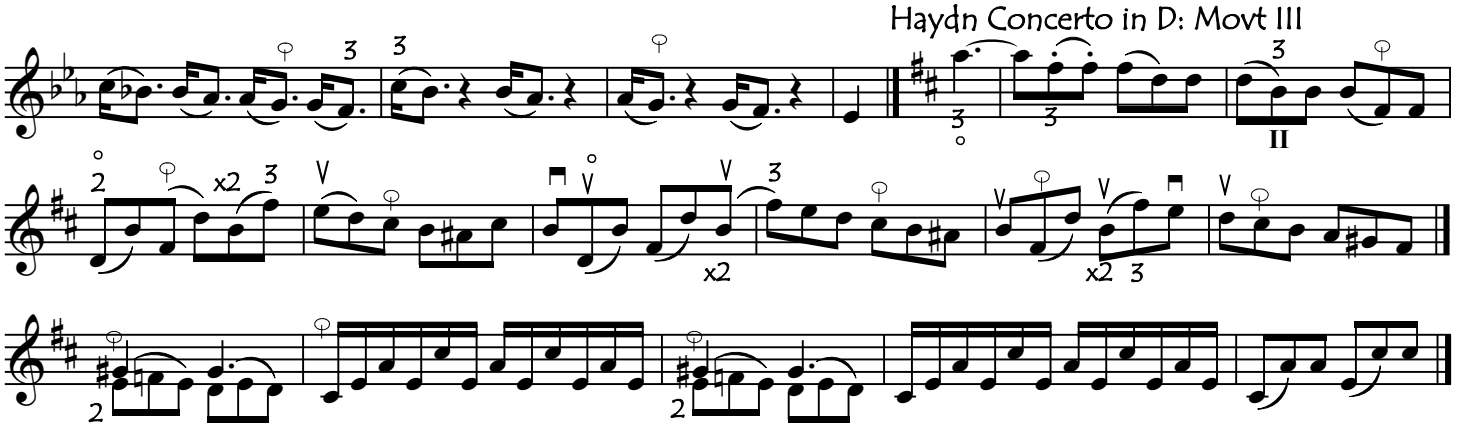

Mozart Vln Snta K526 Movt I (fast): Fingered across strings up high

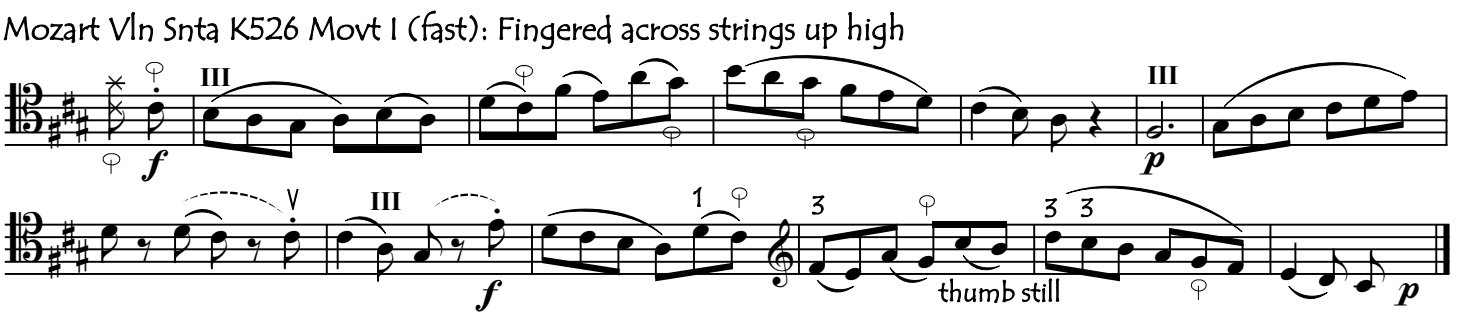

copyright: cellofun.eu