Chopin (1810-1849):Waltz in A minor Op. Posthumous

TRANSCRIBED FOR CELLO: TRANSPOSED INTO G MINOR: CLEAN VERSION

by cellofun.eu

optional intro

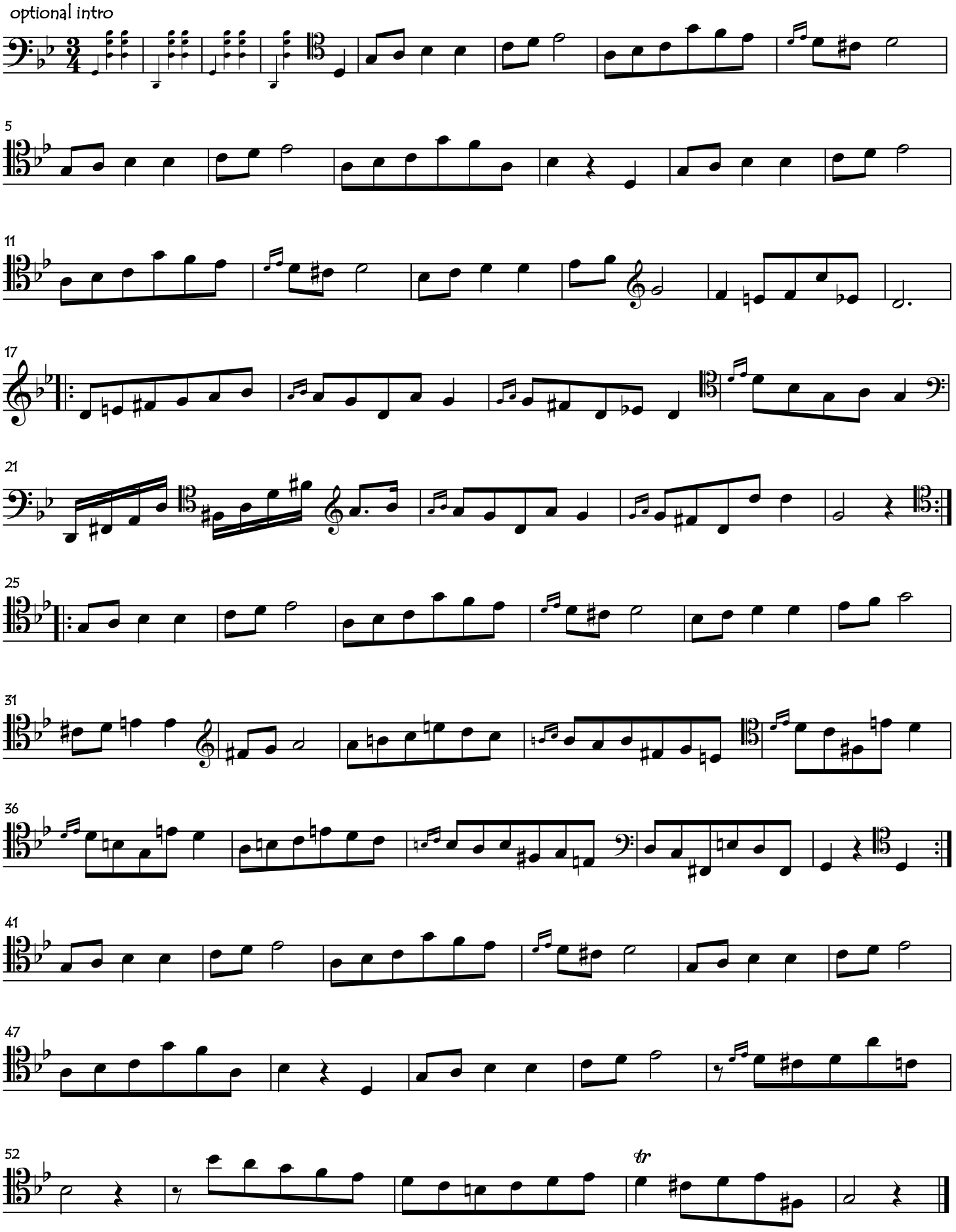

copyright: cellofun.eu