J.S. Bach: Sonata for Violin and Harpsichord N° 6 BWV 1019: Movt III

FOR CELLO: TRANSPOSED DOWN A 4TH INTO B MINOR: CLEAN VERSION: NOTATED IN DOUBLETIME

by cellofun.eu

only with recorded accomp

Movt III: (very fast)

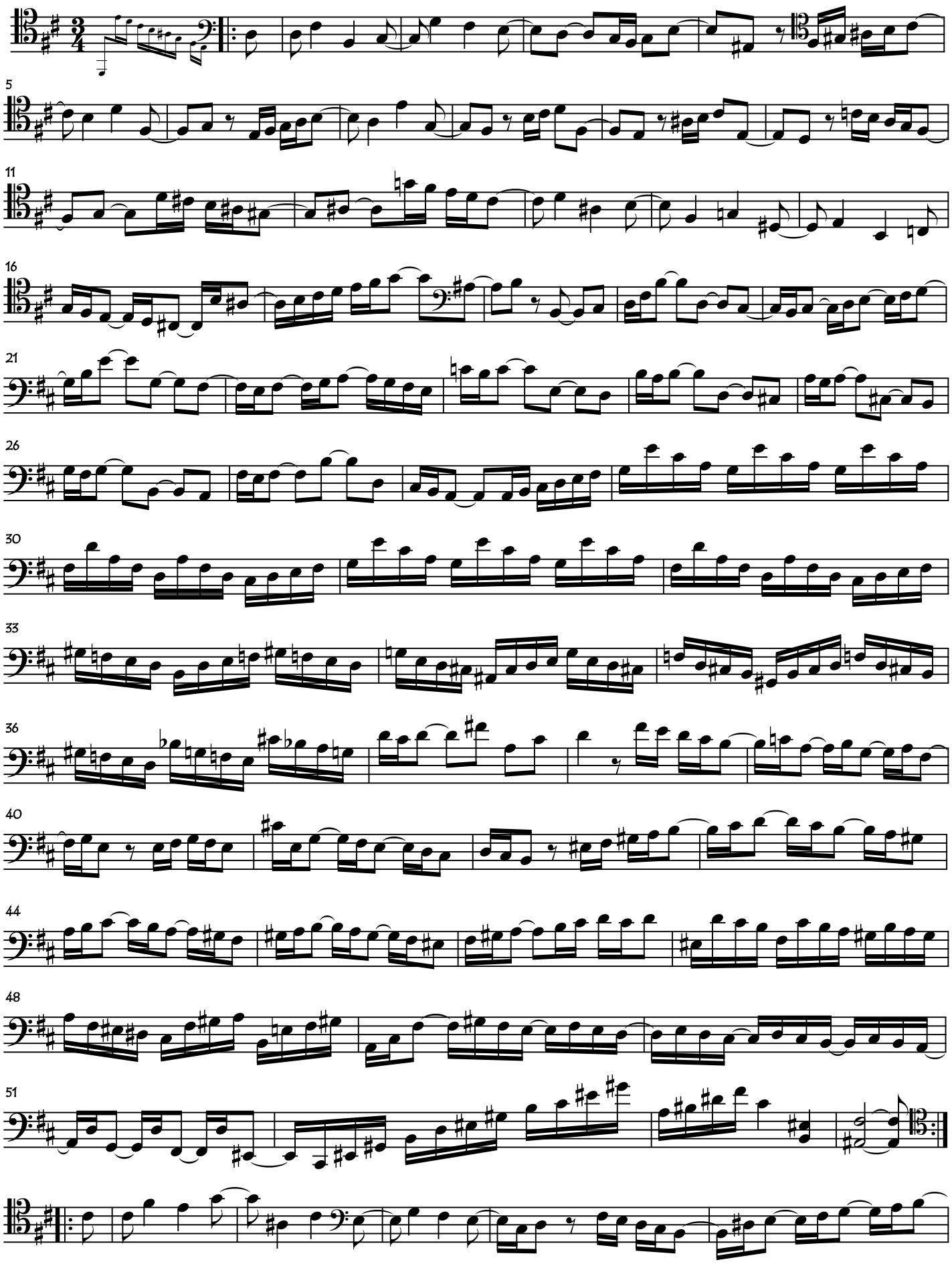

copyright: cellofun.eu

J.S. Bach: Sonata for Violin and Harpsichord N° 6 BWV 1019: Movt III: DOWN FOURTH
FOR CELLO: CLEAN VERSION: NOTATED IN DOUBLETIME

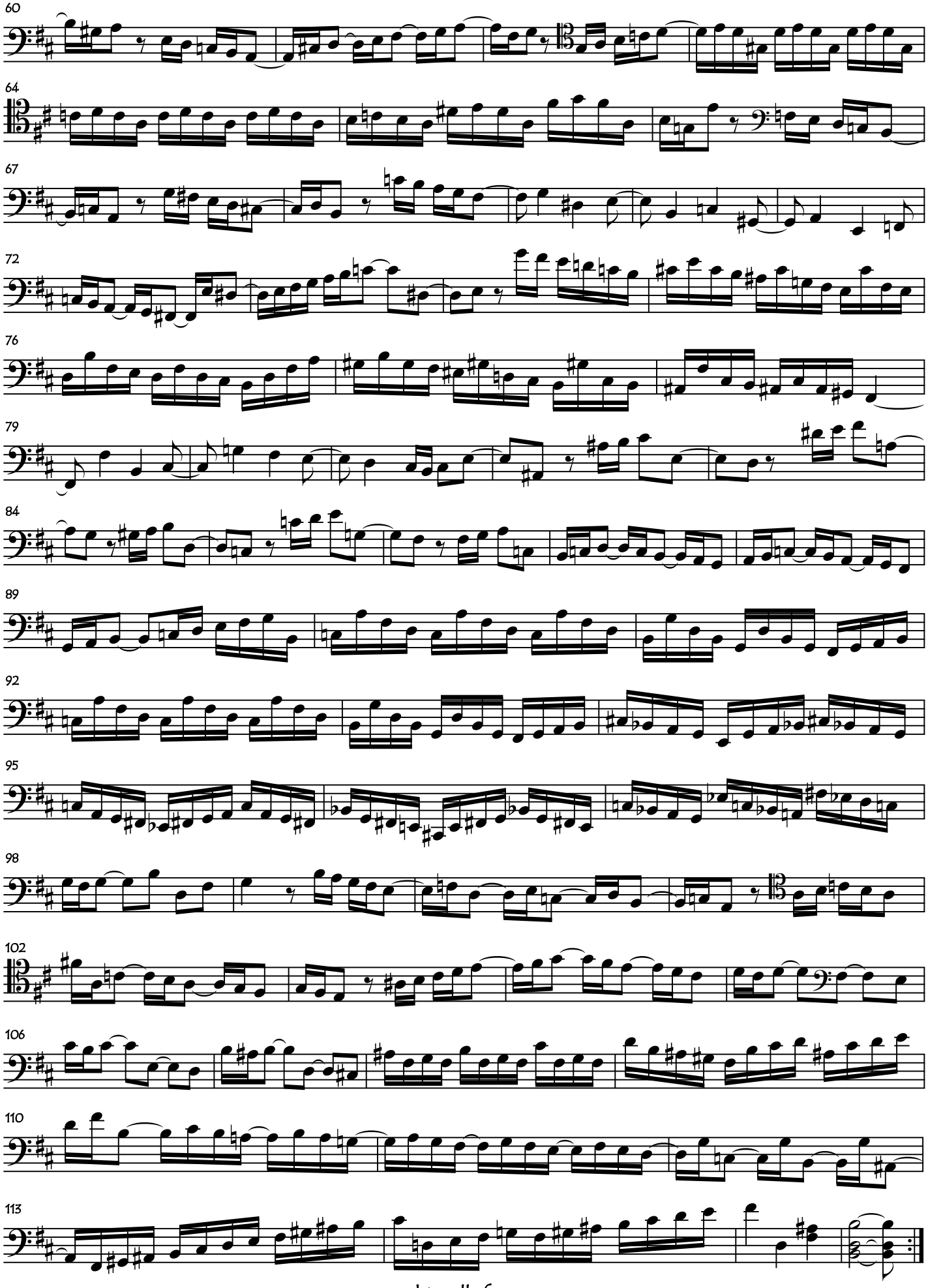

copyright: cellofun.eu