Vivaldi Violin Concerto Op 8 RV 293 "Autumn/L'Autonno" from "The Four Seasons"

TRANSCRIBED FOR CELLO SOLOIST: TRANSPOSED DOWN A FOURTH FROM FROM F MAJOR INTO C MAJOR

FULL SCORE (STRING ORCHESTRA + HARPSICHORD)

by cellofun.eu

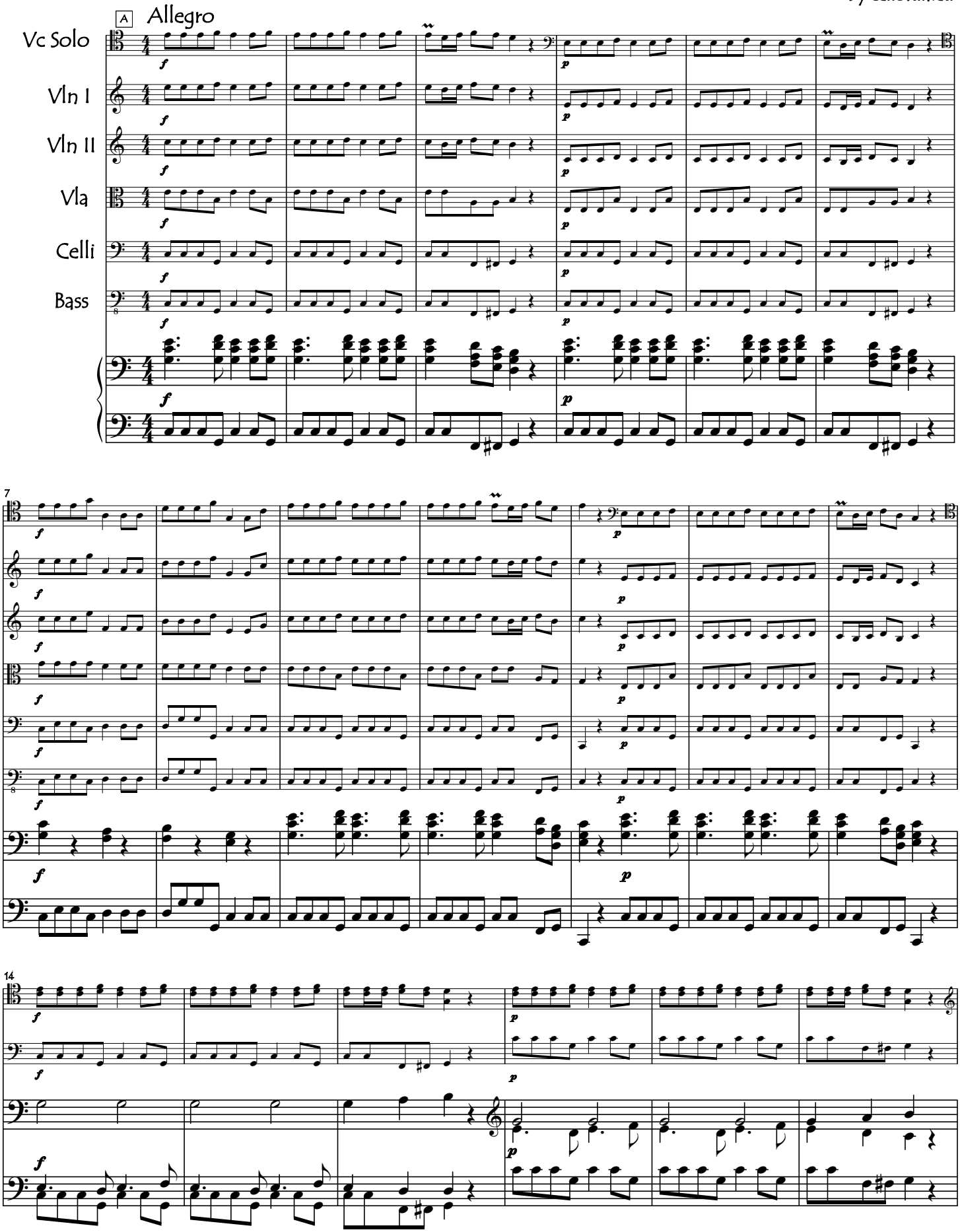

copyright: cellofun.eu

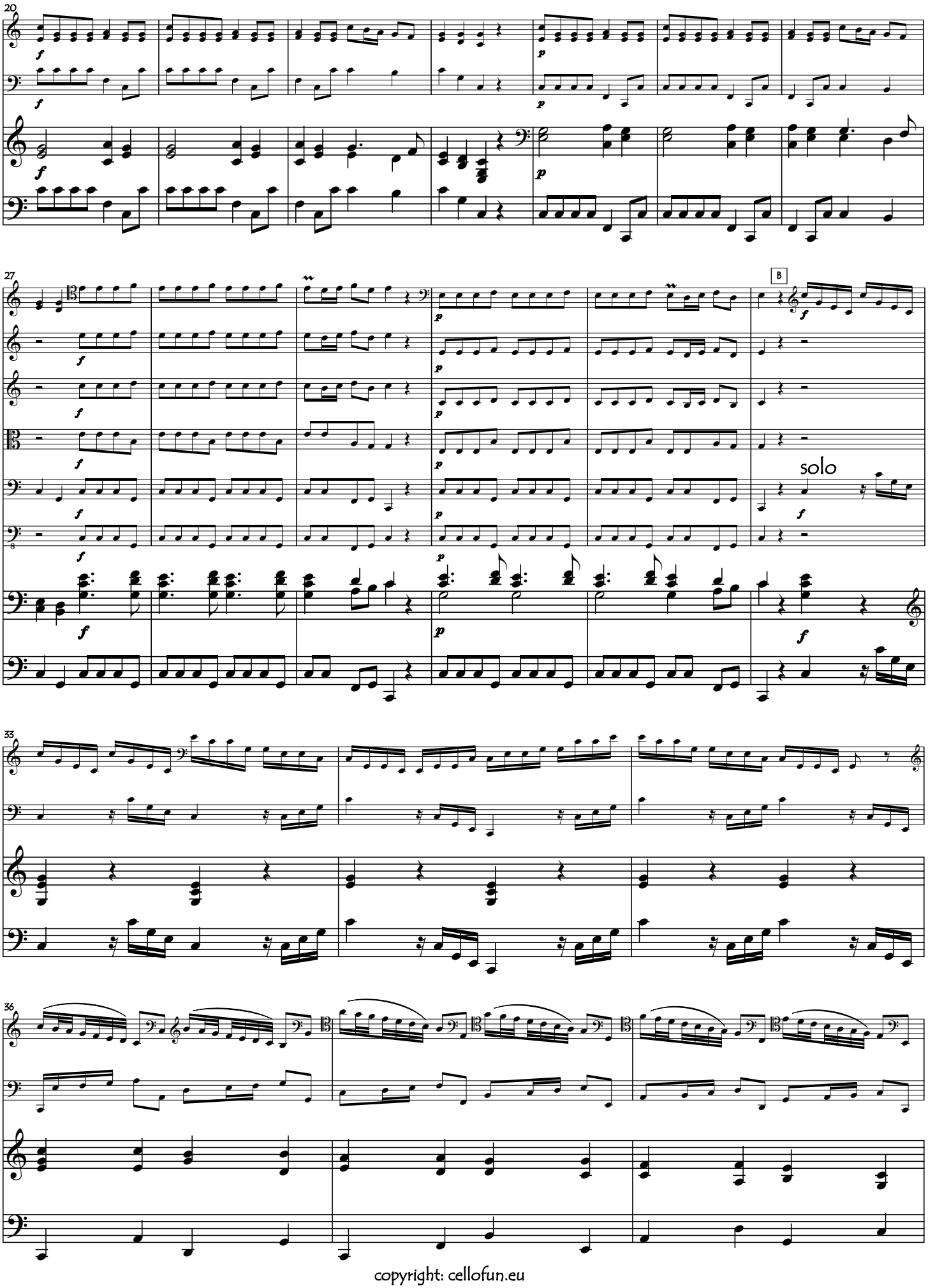

copyright: cellofun.eu

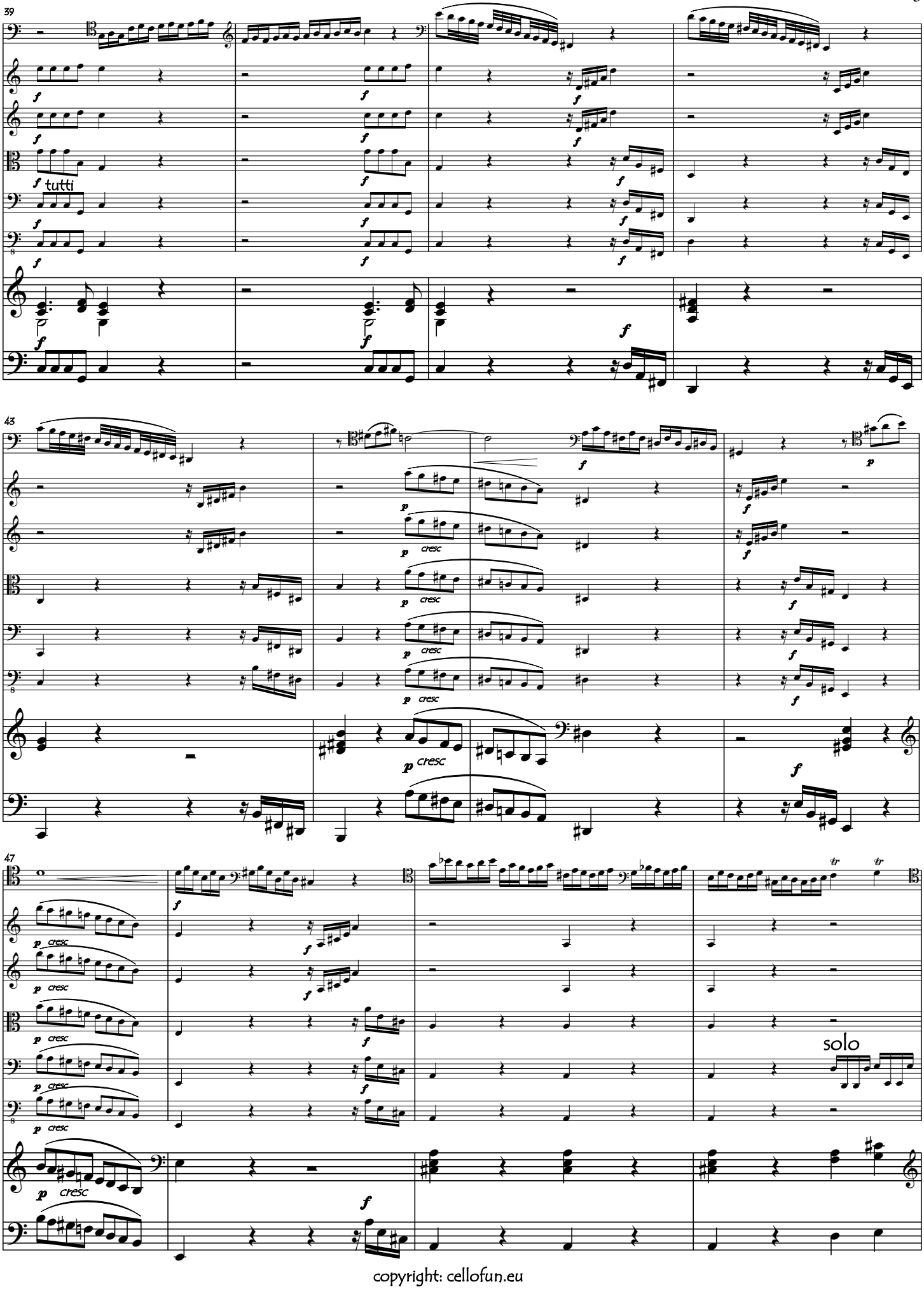

copyright: cellofun.eu

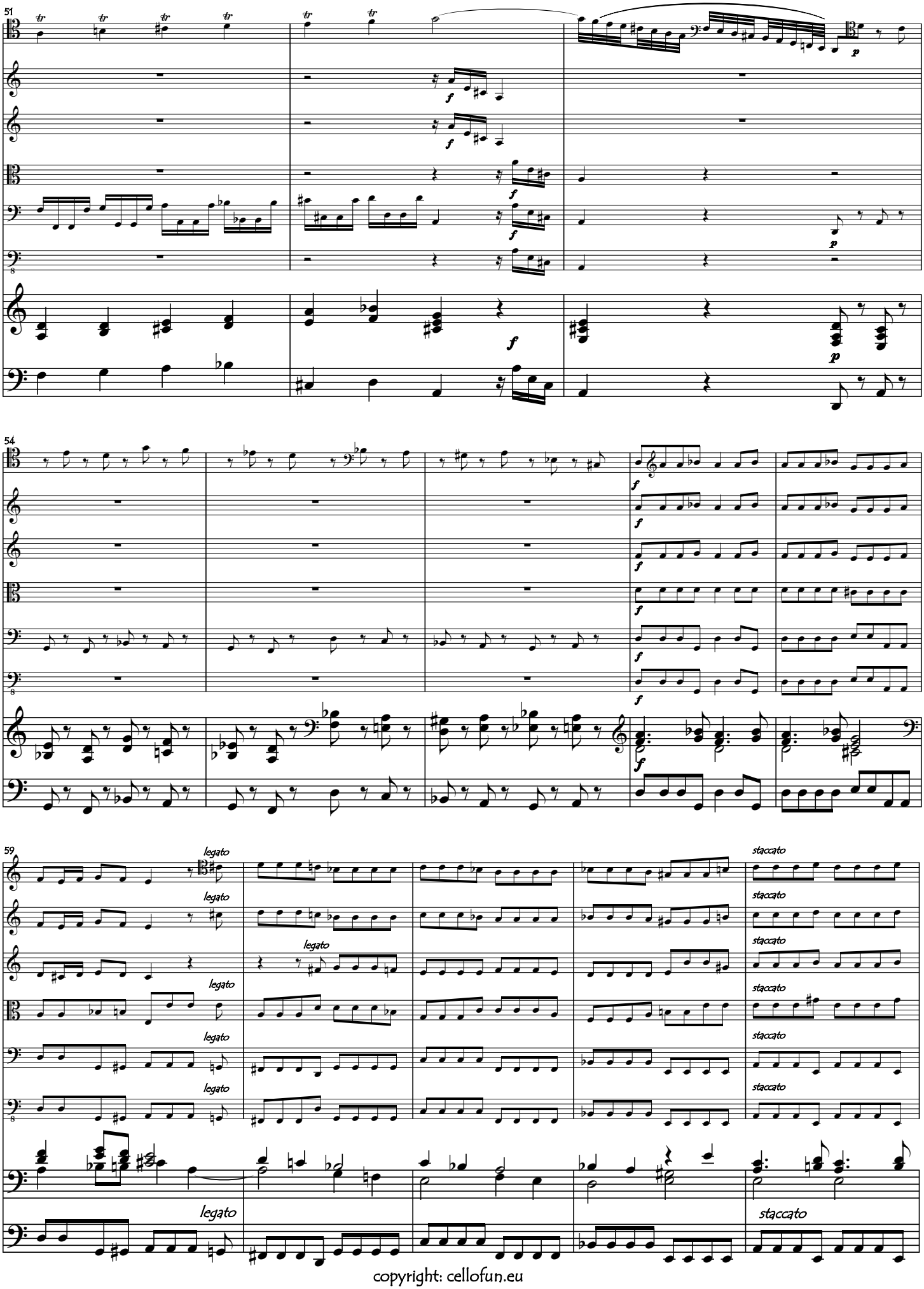

copyright: cellofun.eu

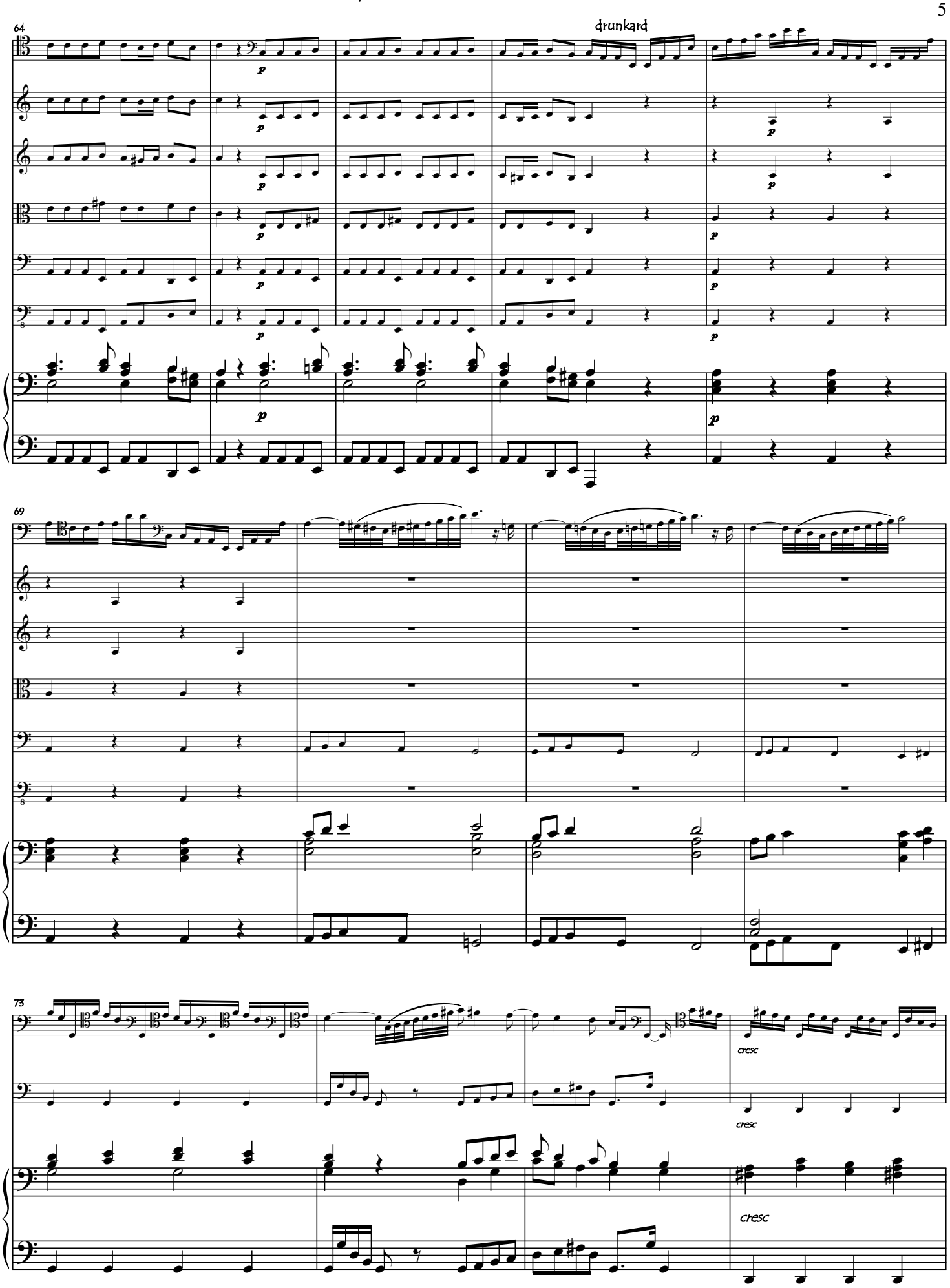

copyright: cellofun.eu

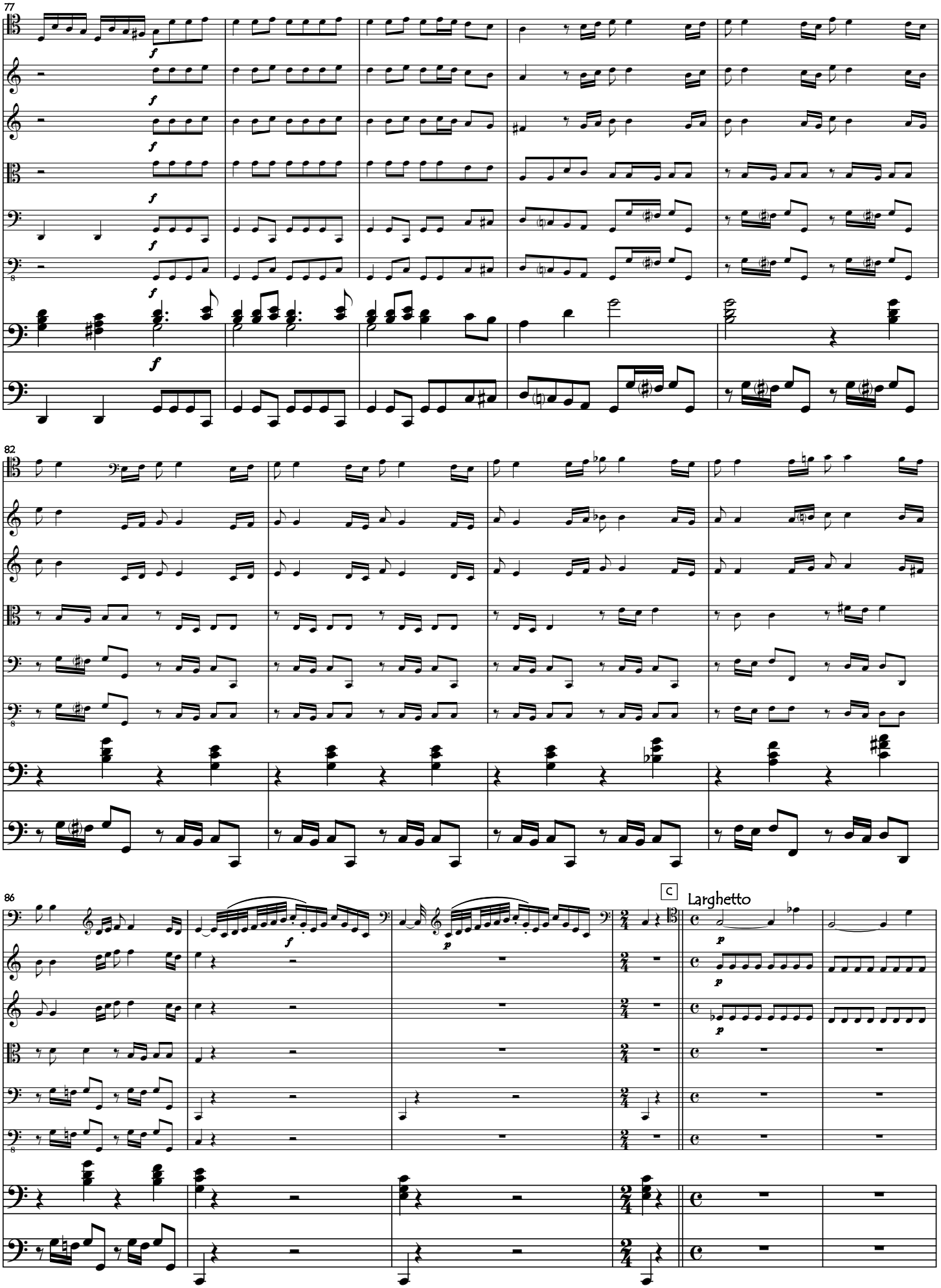

copyright: cellofun.eu

92

piu p

pp

99

tr

Allegro molto

106

f

111

copyright: cellofun.eu

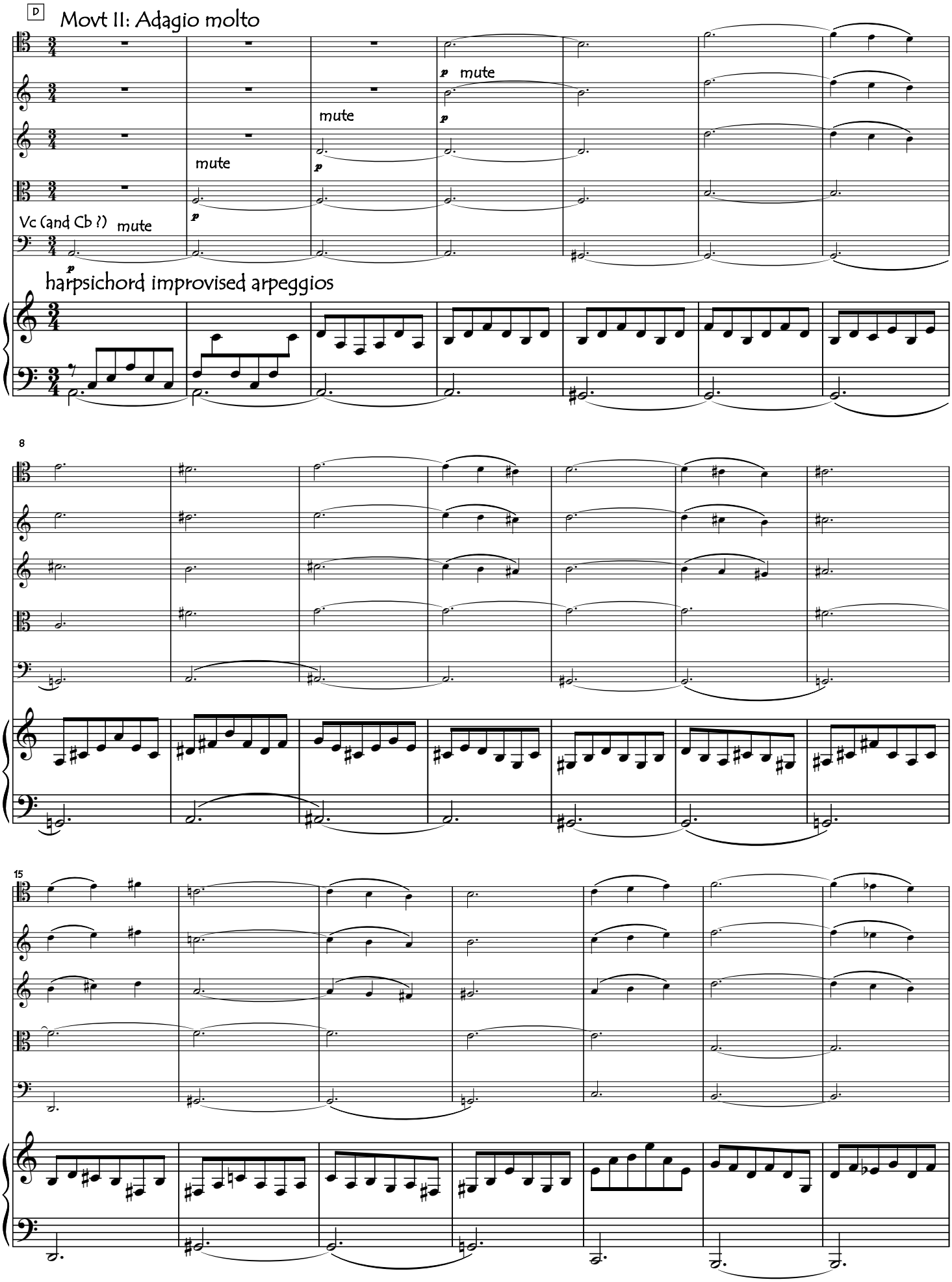

copyright: cellofun.eu

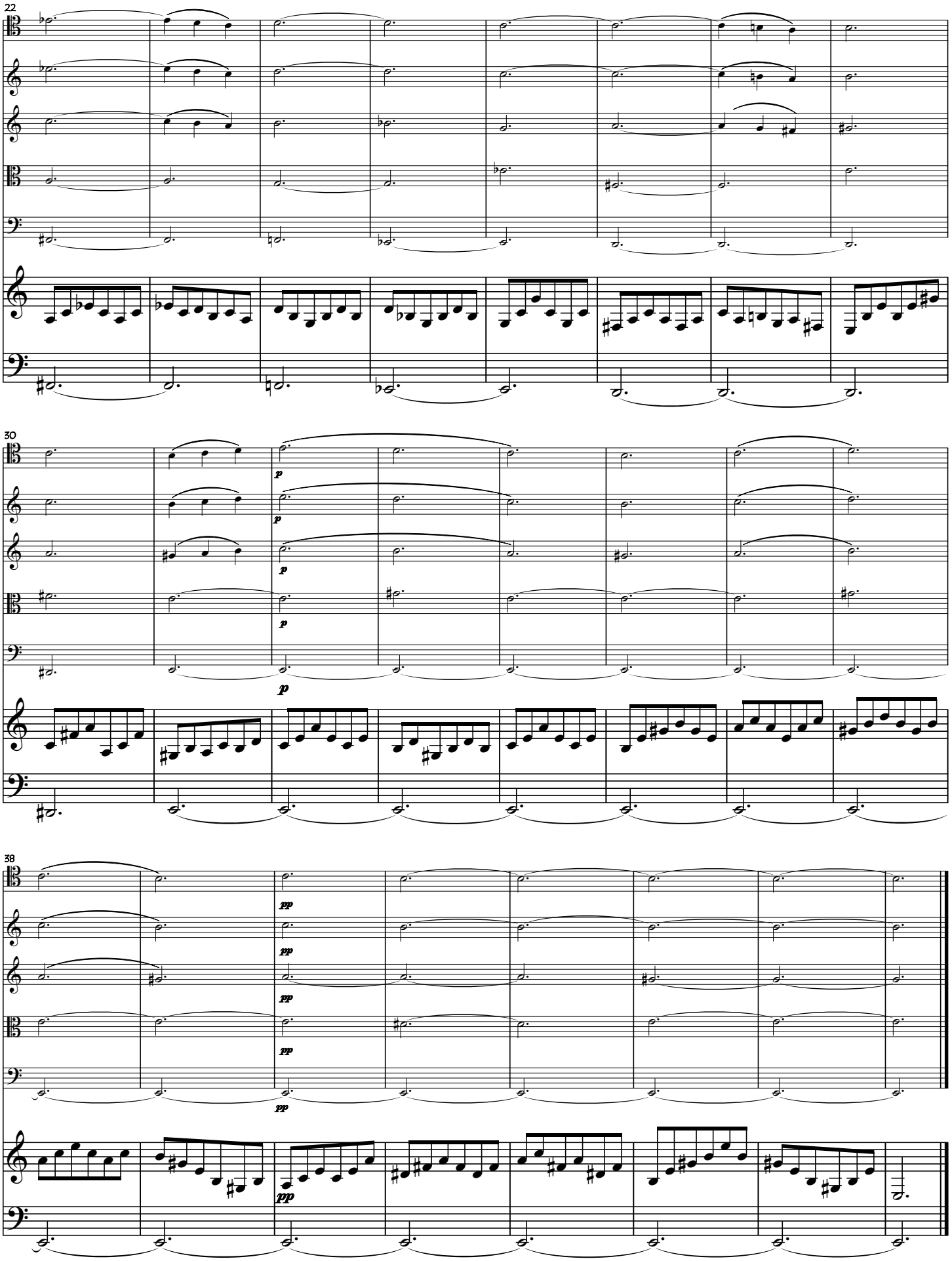

copyright: cellofun.eu

Movt III: Allegro: The Hunt

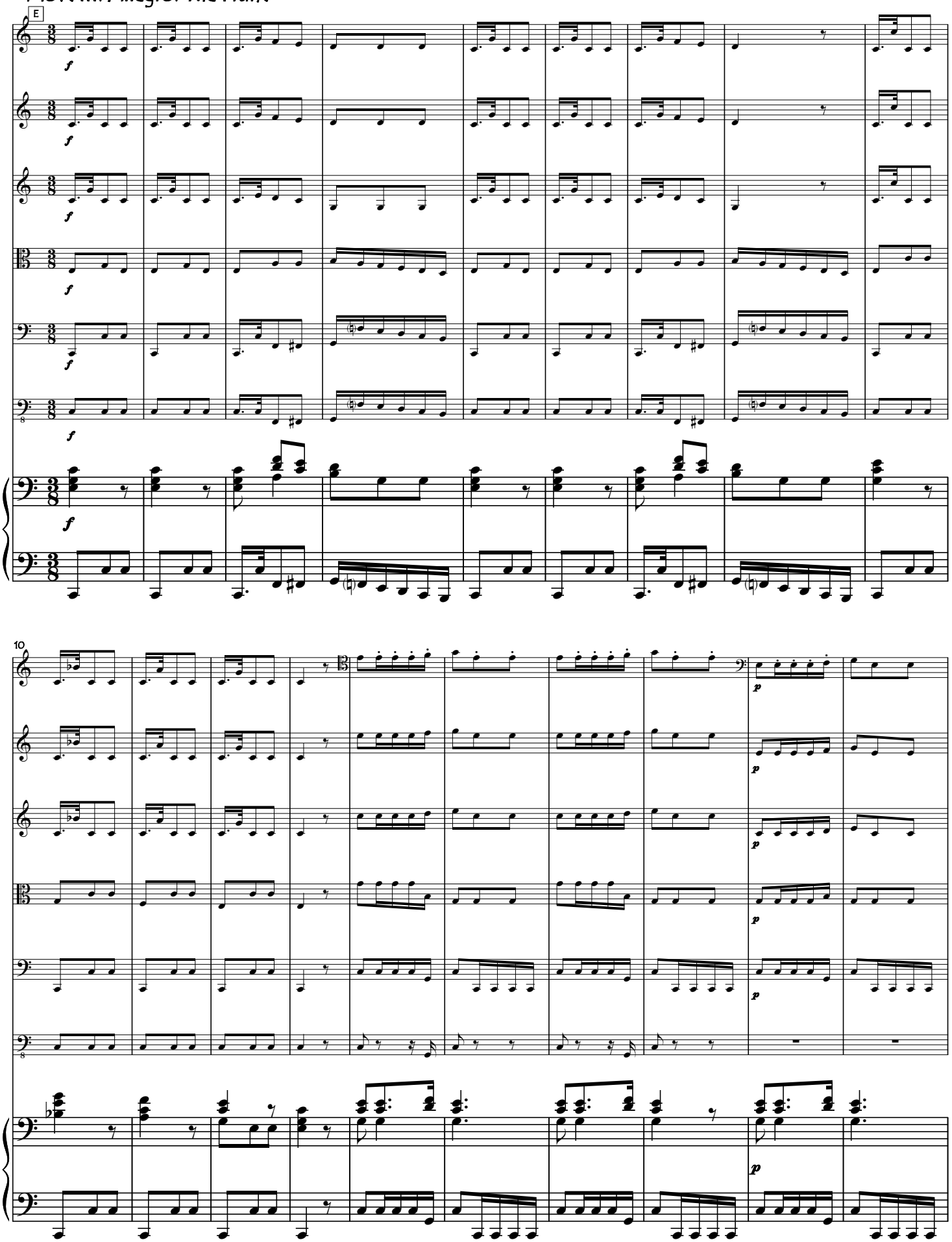

copyright: cellofun.eu

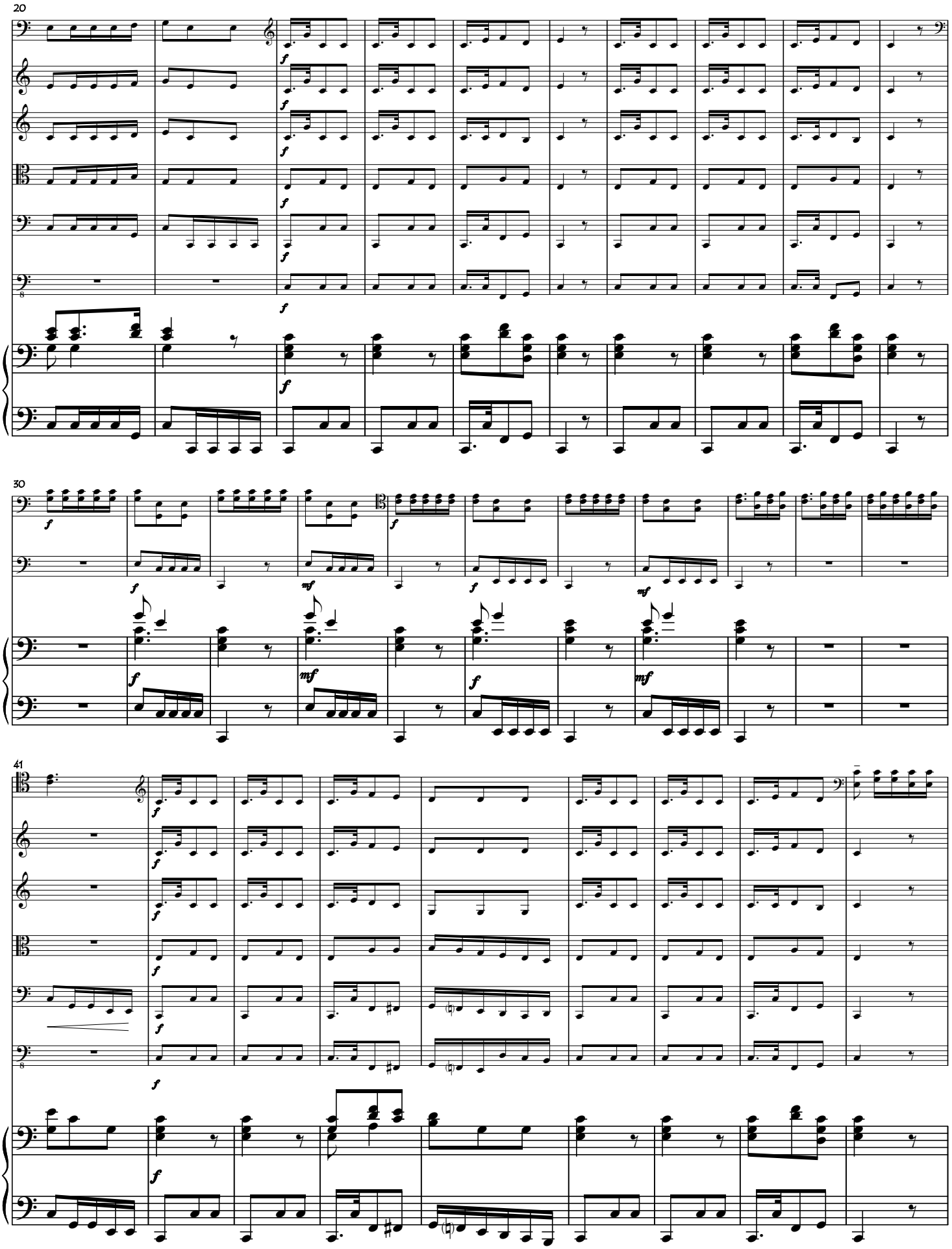

copyright: cellofun.eu

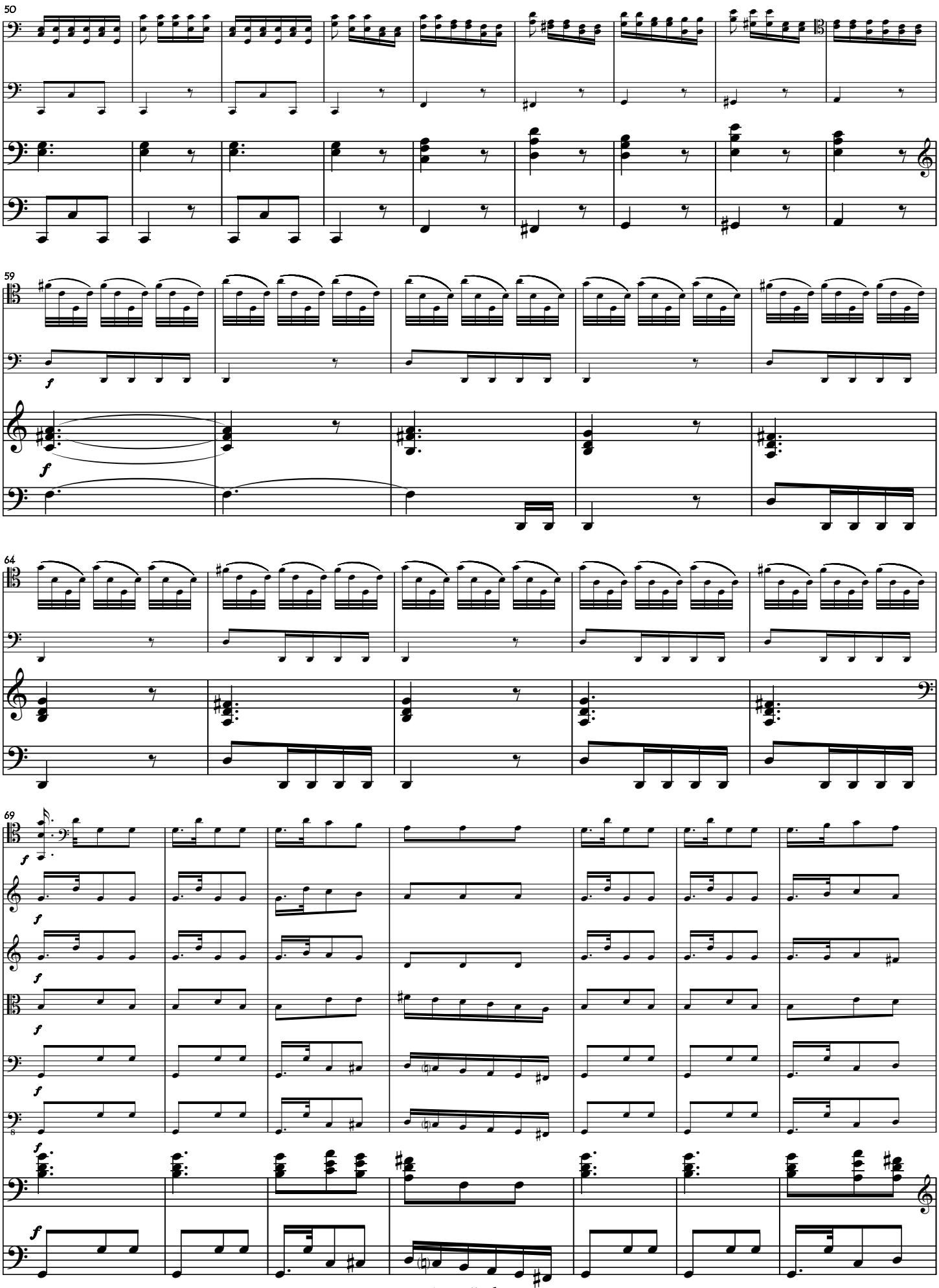

copyright: cellofun.eu

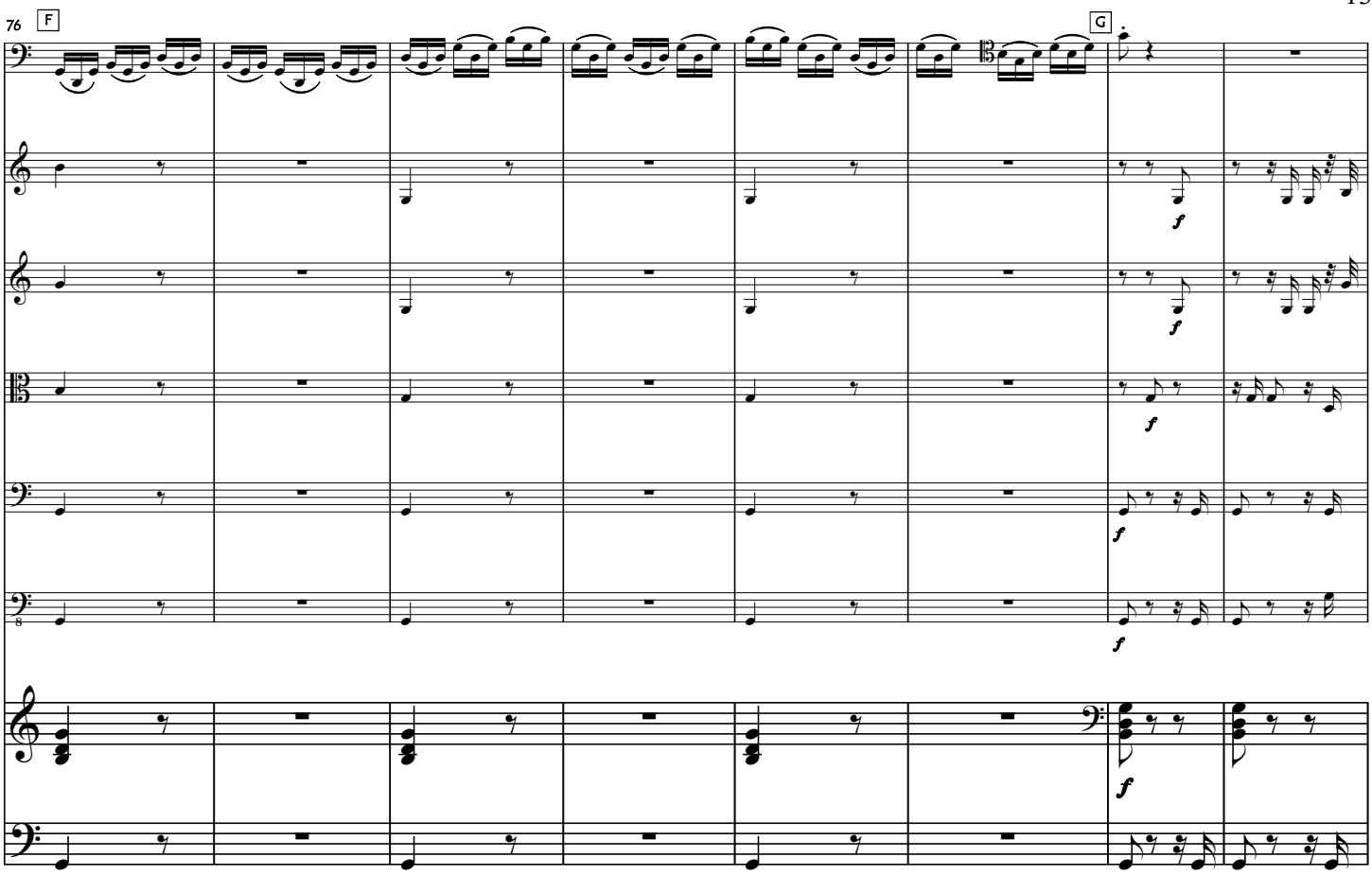

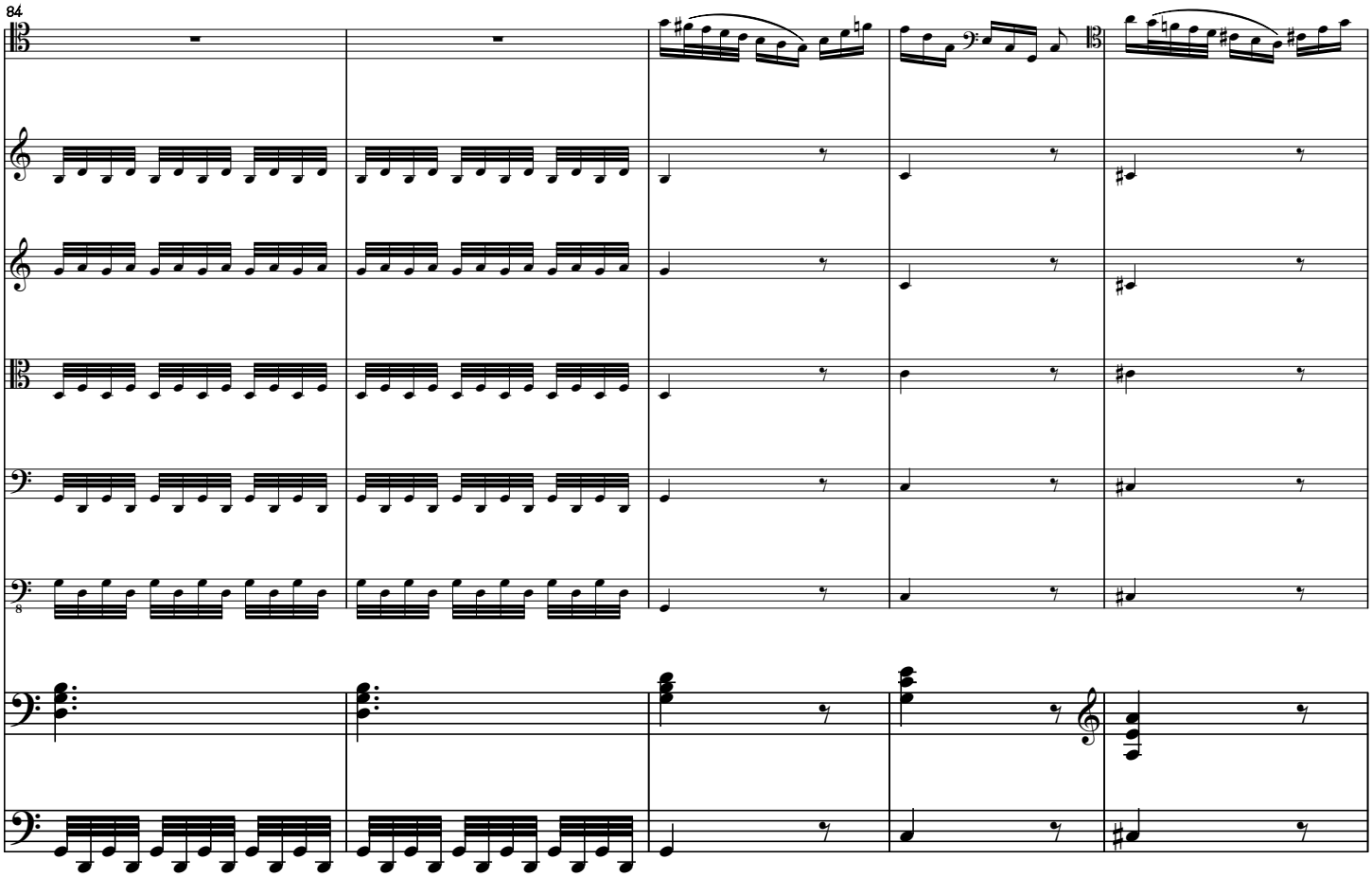

copyright: cellofun.eu

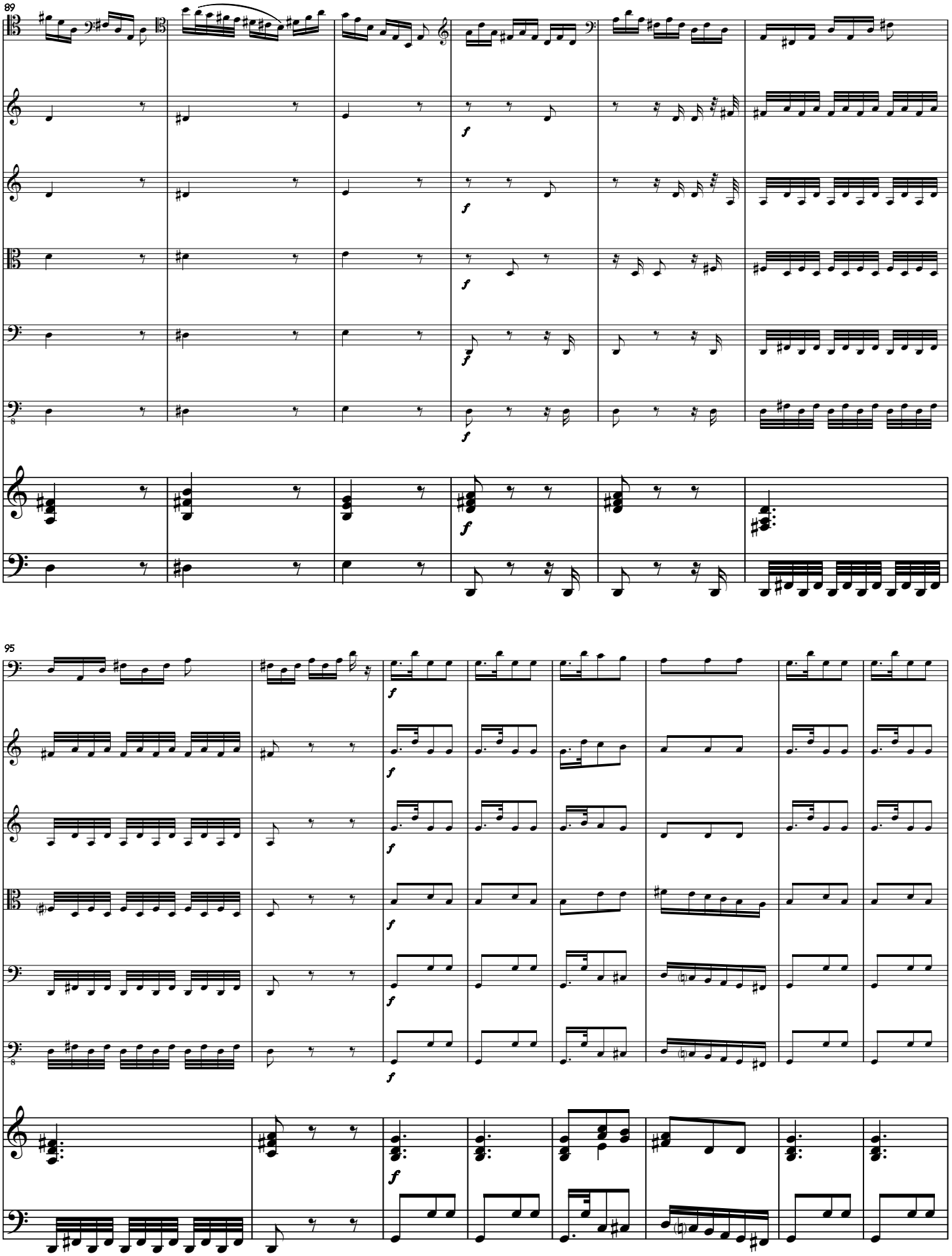

copyright: cellofun.eu

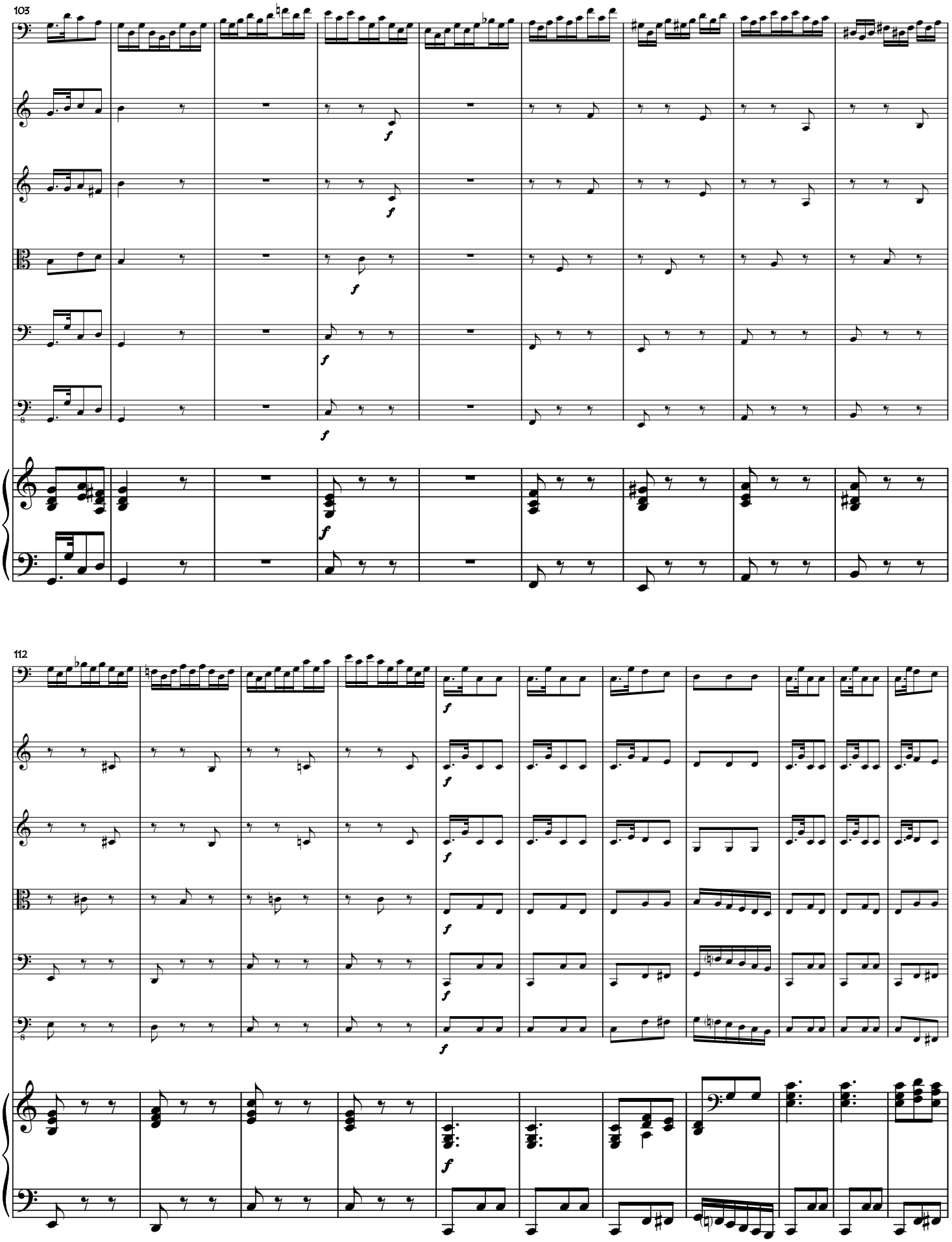

copyright: cellofun.eu

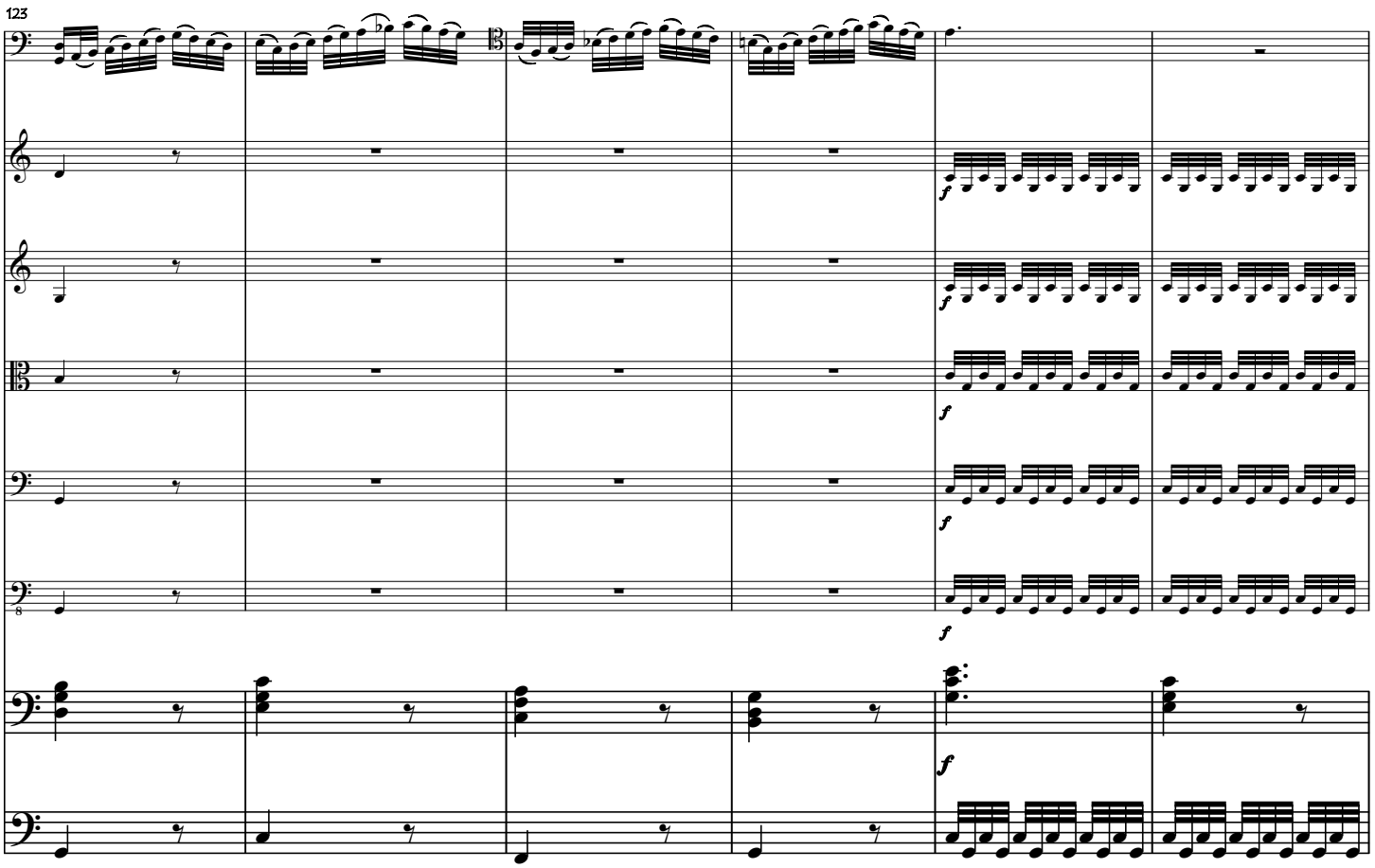

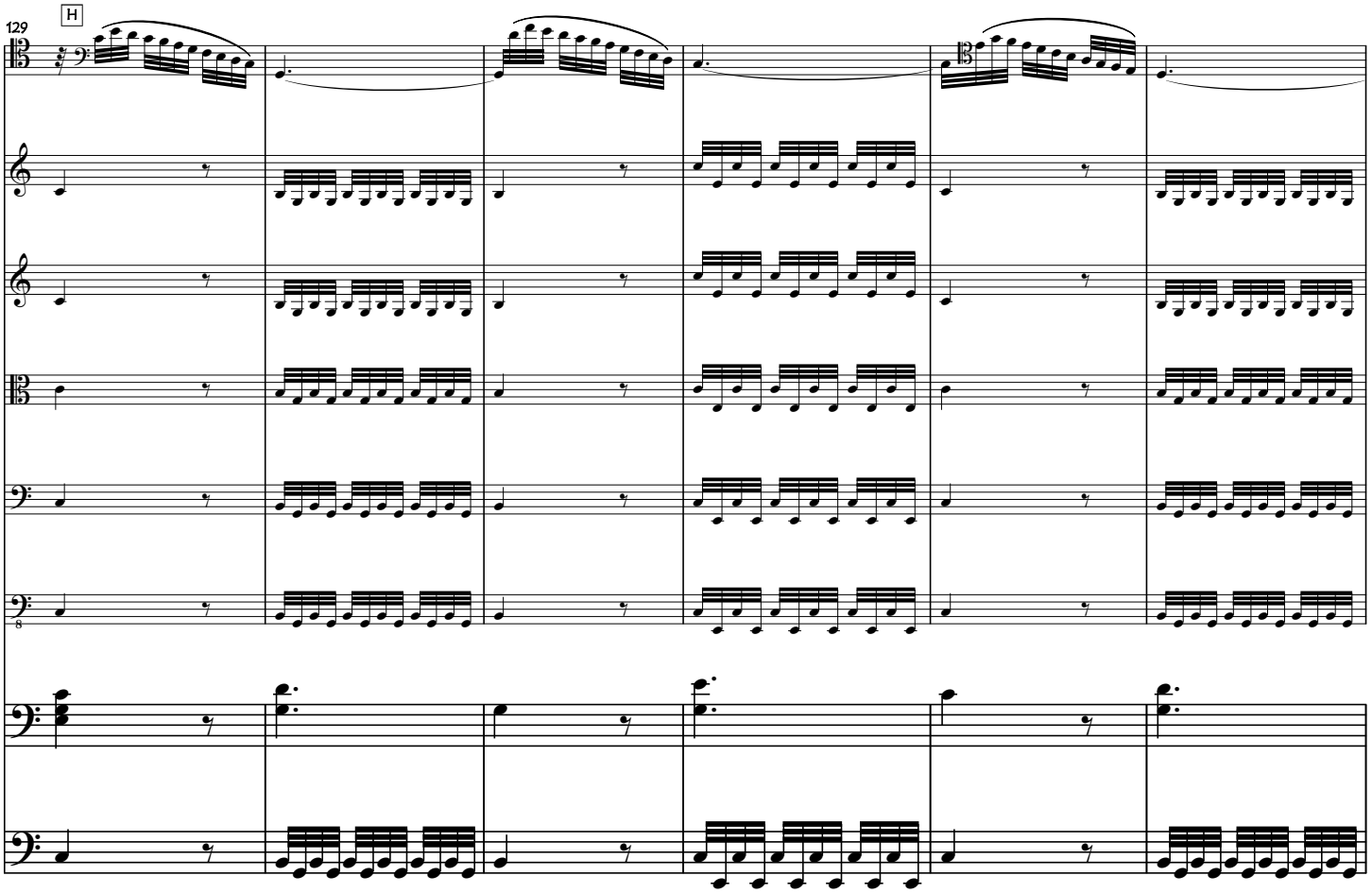

copyright: cellofun.eu

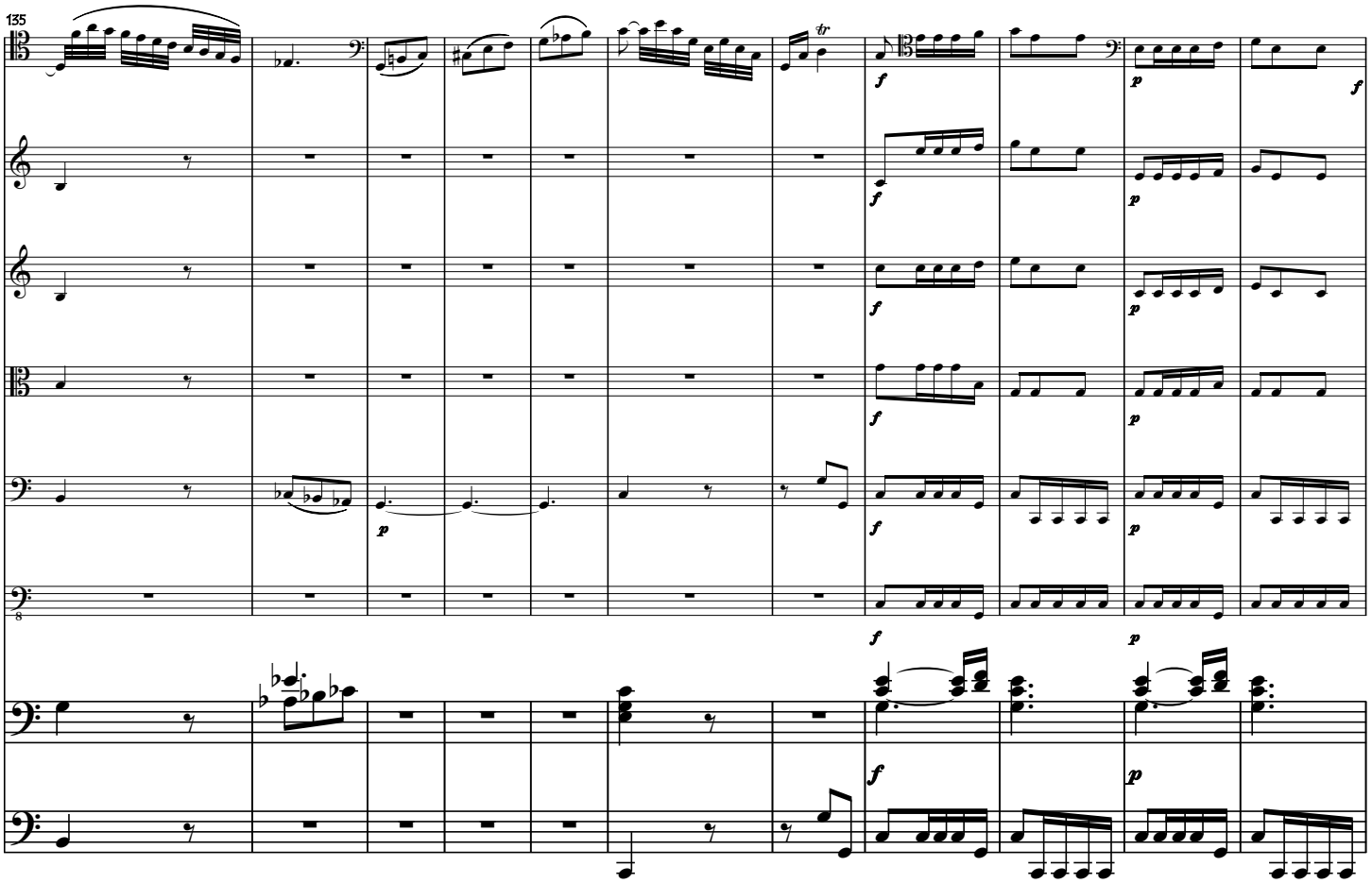

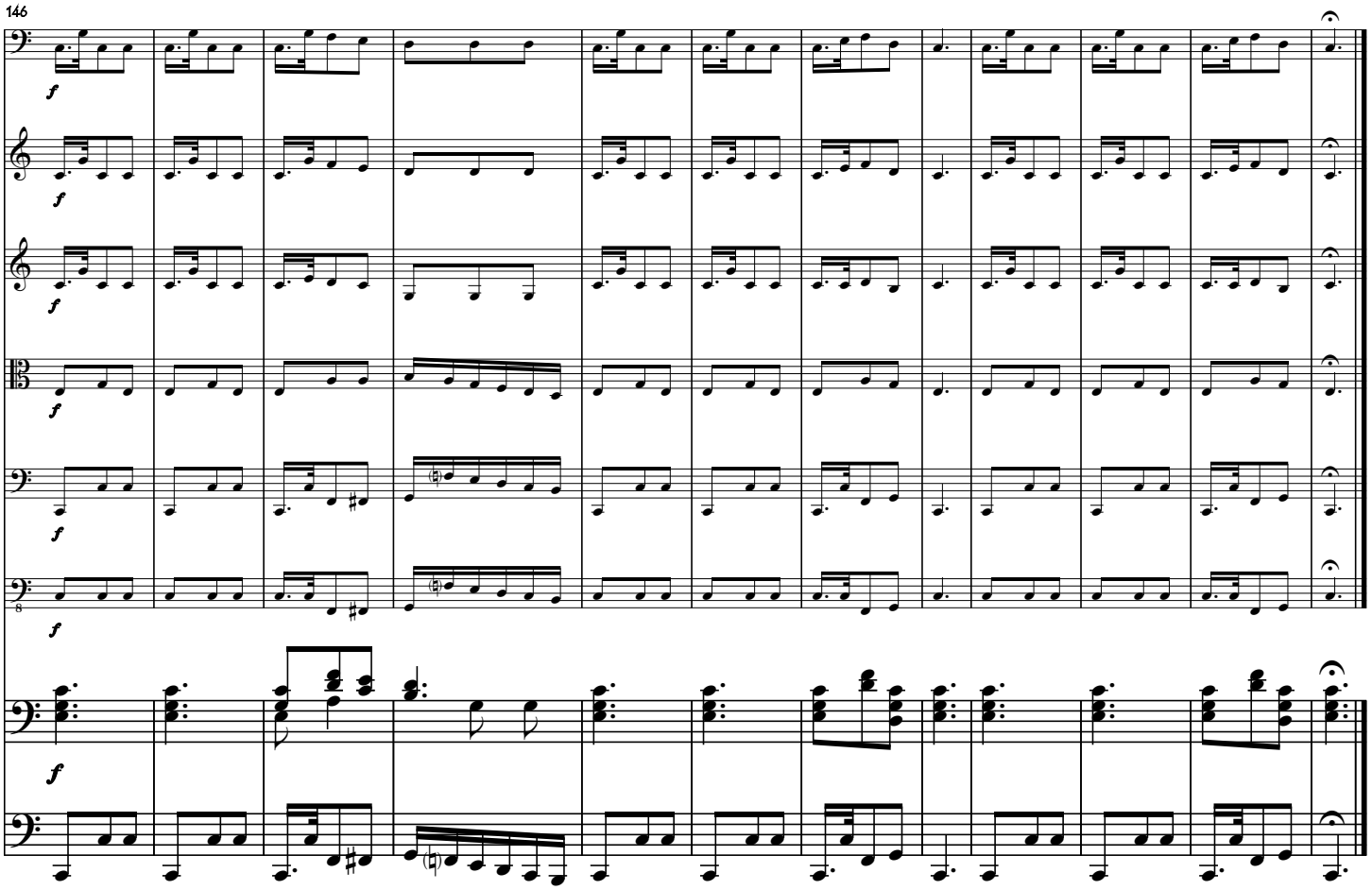

copyright: cellofun.eu

Here are Vivaldi's text insertions. Only their identifying capital letters are placed in the score.

MOVT I: Allegro

A: The peasants celebrate with song and dance, the harvest safely gathered in
B: Full of wine (drunk),
C: they end their rejoicings with sleep.

MOVT II: Adagio molto (harpsichord as soloist)
D: The singing and the dancing die away as a cool breeze fans the pleasant air,
inviting all to sleep, without a care.

MOVT III: Allegro
E: The hunters emerge at dawn, ready for the chase,with horns and dogs and cries.
F: Their quarry flees while they give chase.
G: Terrified and wounded, the prey struggles on,
H: but, exhausted, it dies.

copyright: cellofun.eu