Vivaldi Violin Concerto RV 315 (Summer/L'Estate)

TRANSCRIBED FOR CELLO: IN THE ORIGINAL KEY: EDITED VERSION

Allegro non molto (open out three pages)

by cellofun.eu

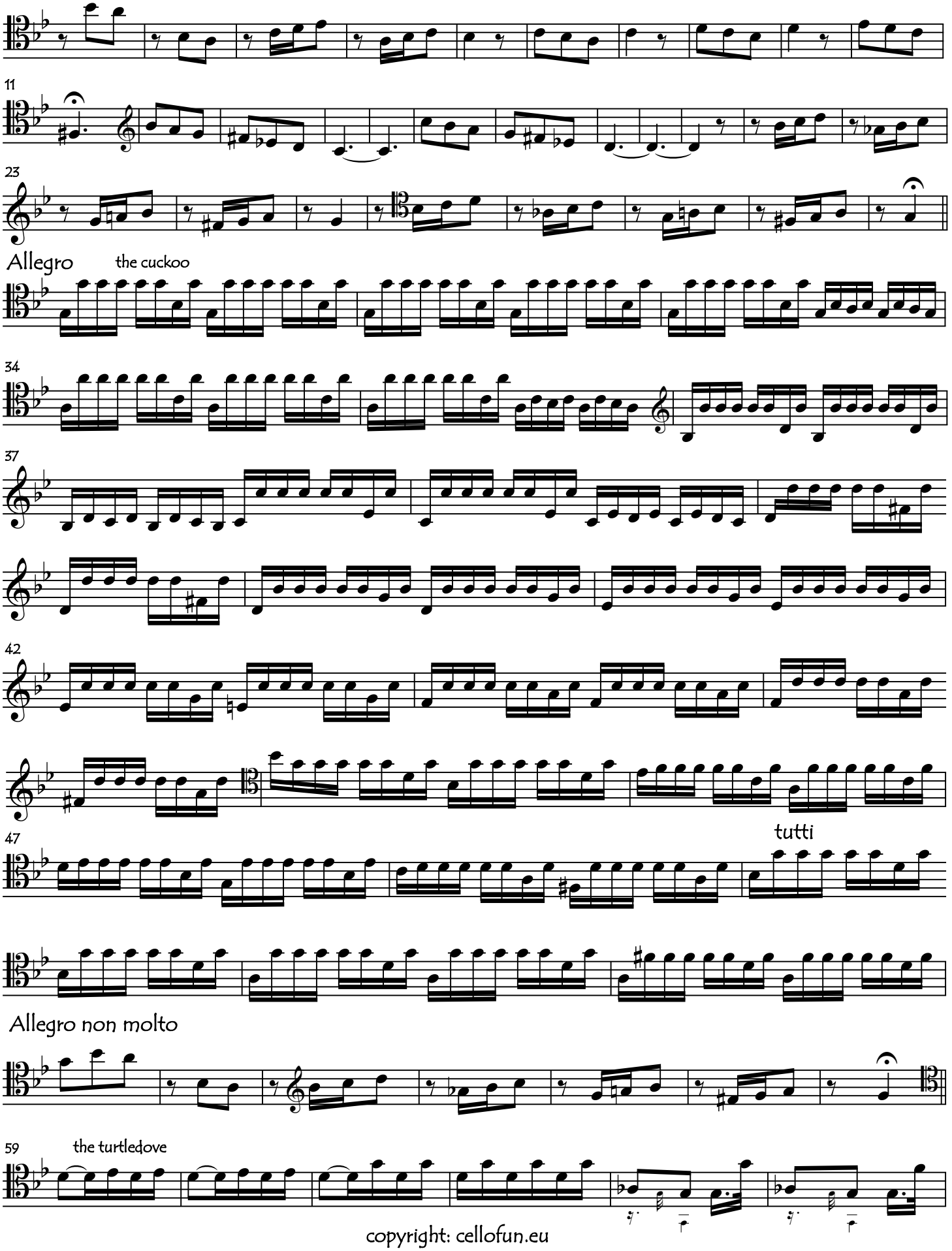

copyright: cellofun.eu

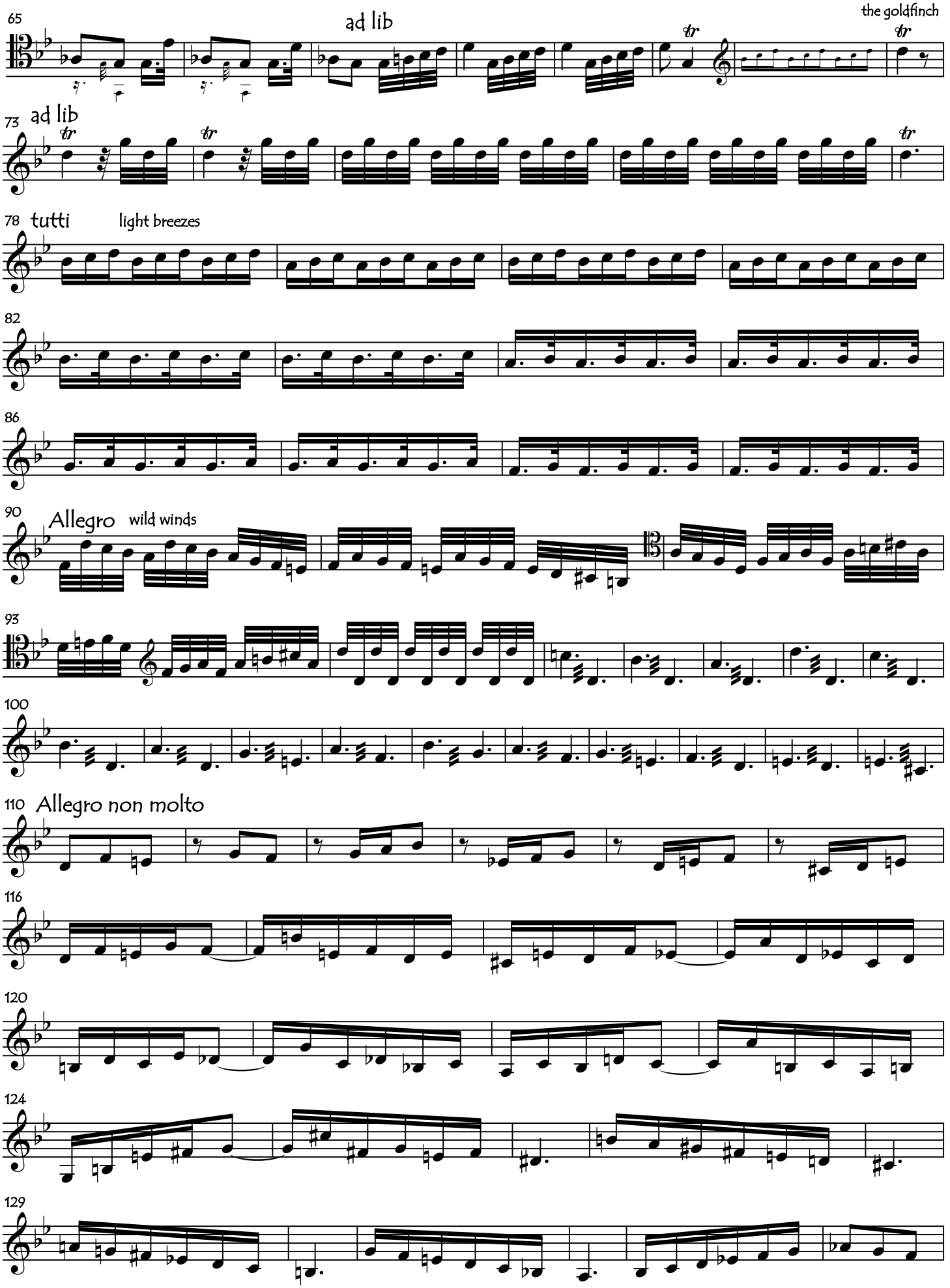

copyright: cellofun.eu

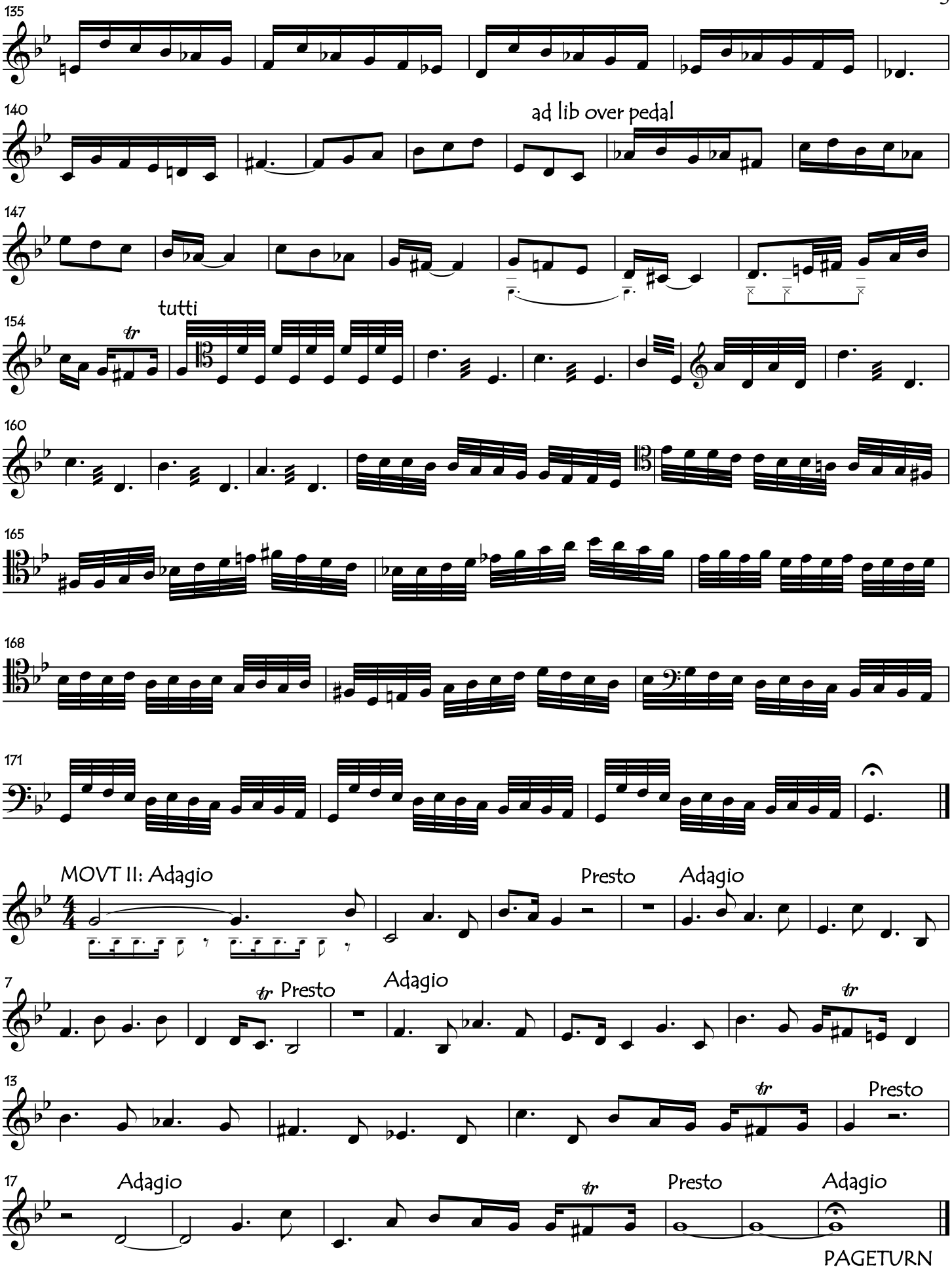

PAGETURN
(open 3 pages)

copyright: cellofun.eu

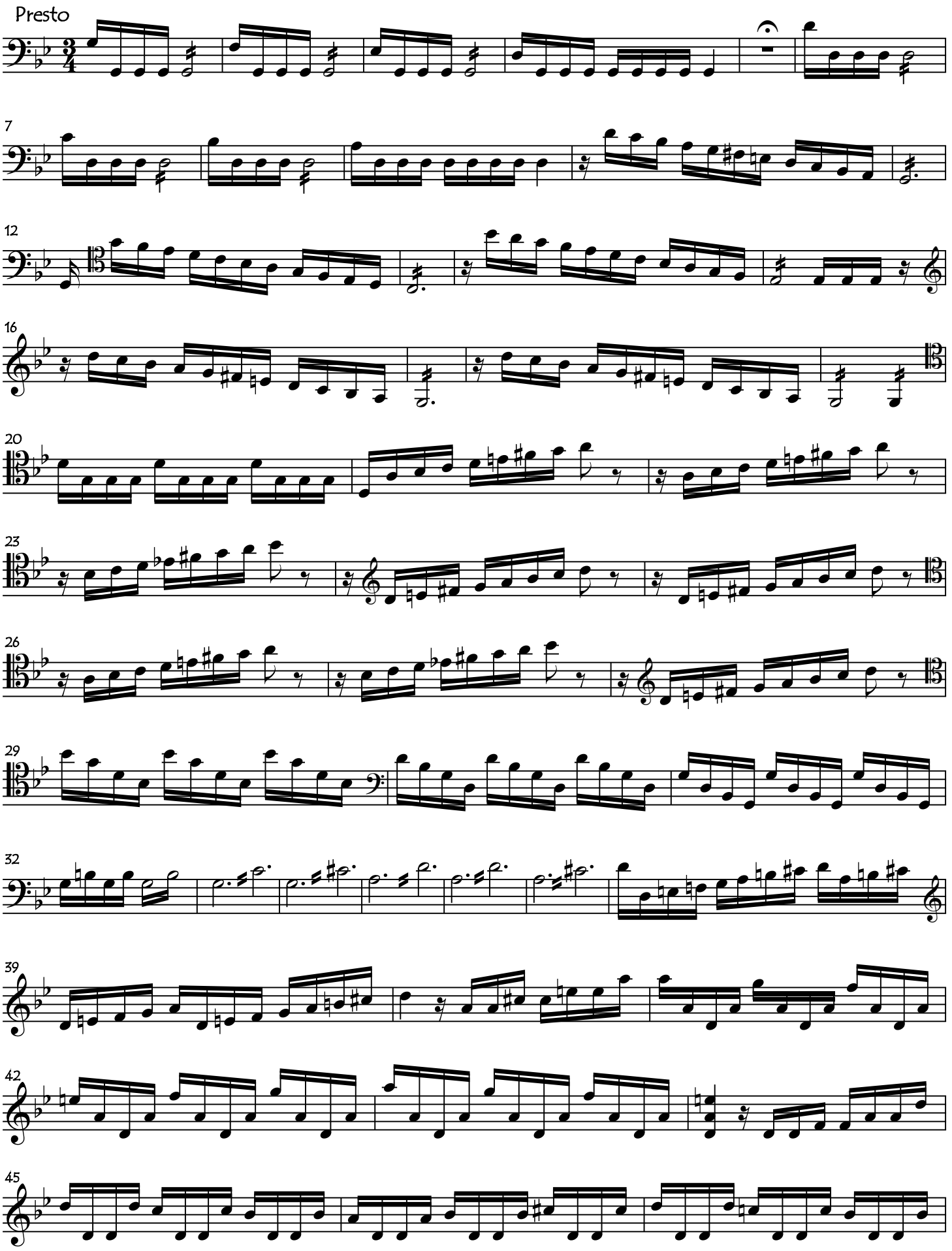

copyright: cellofun.eu

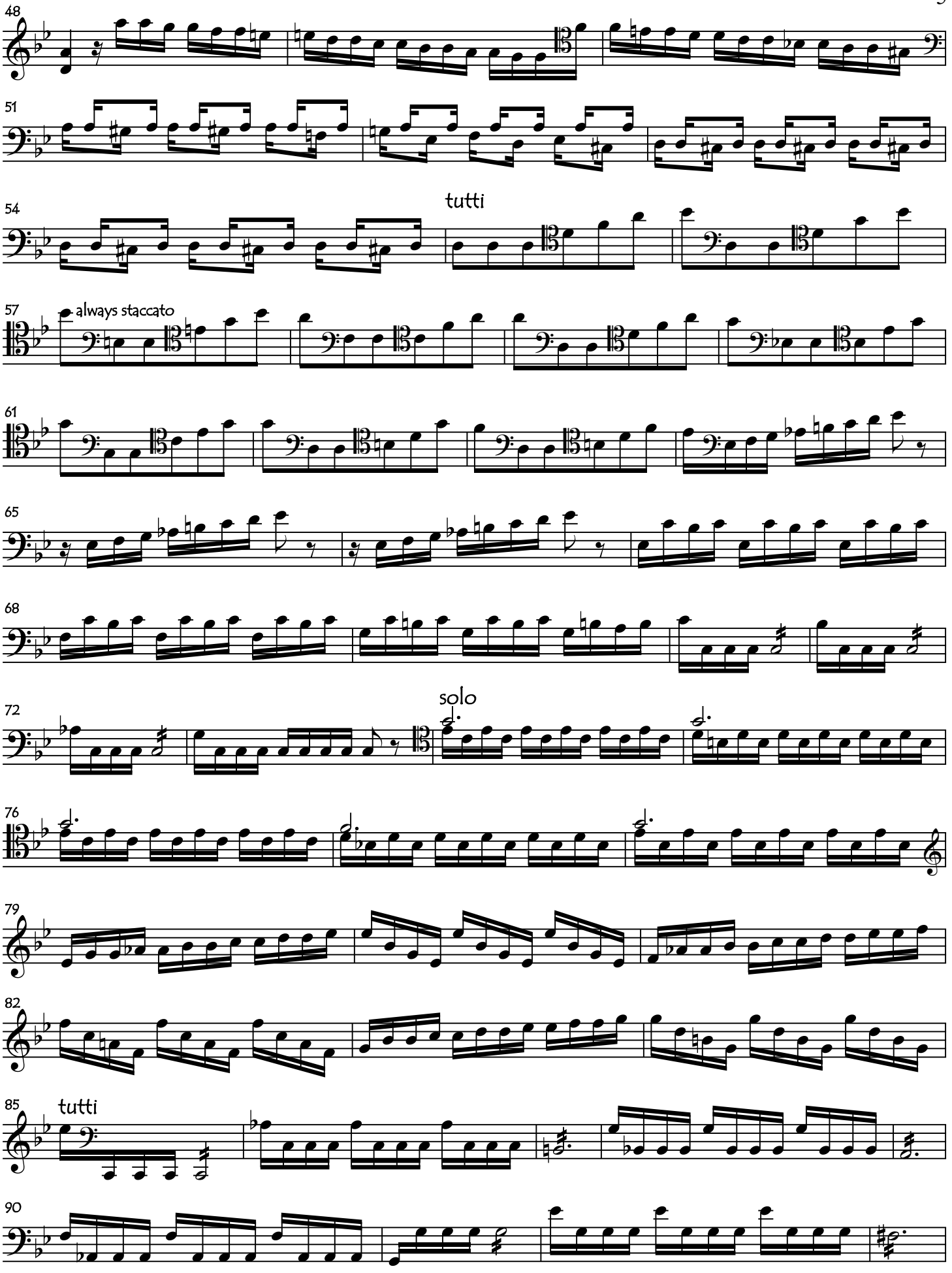

copyright: cellofun.eu

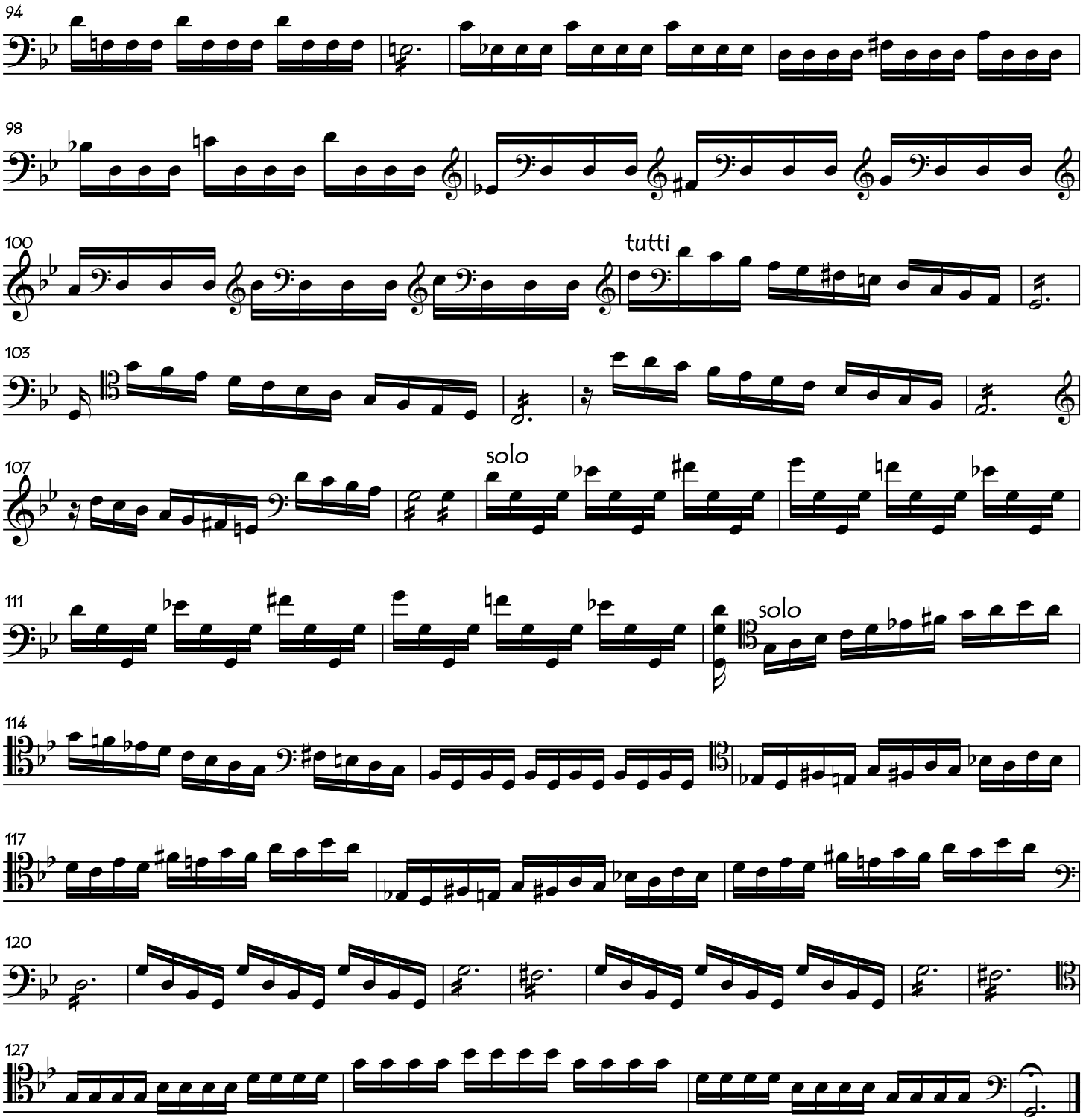

A: Beneath the blazing sun's relentless heat, men and flocks are sweltering, pines are scorched.
B: We hear the cuckoo's voice;
C: then sweet songs of the turtle dove and finch are heard.
D: Soft breezes stir the air….but the threatening north wind sweeps them suddenly aside.
E: The shepherd cries, fearful of the violent storm and his destiny
F: He is now awakened from his epose by fear of lightning's flash and thunder's roar, as gnats and flies buzz furiously around.
G: Alas, his worst fears were justified, as the heavens roar and great hailstones beat down upon the proudly standing corn.

copyright: cellofun.eu