Vivaldi Violin Concerto "Autumn" RV 293 from "The Four Seasons" Op 8

TRANSCRIBED FOR CELLO SOLOIST: TRANSPOSED DOWN A FOURTH TO C MAJOR

DOUBLEBASS PART

by cellofun.eu

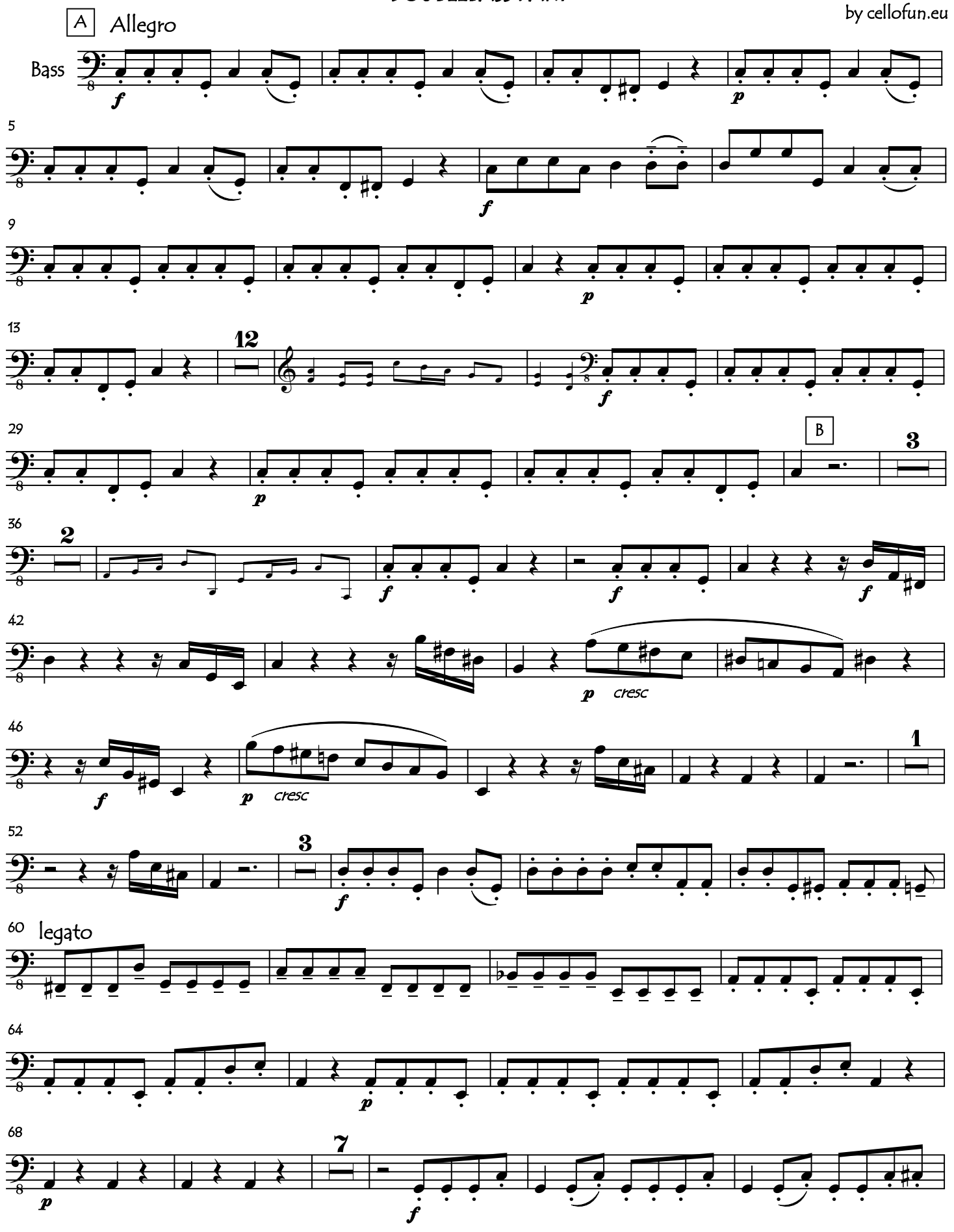

copyright: cellofun.eu

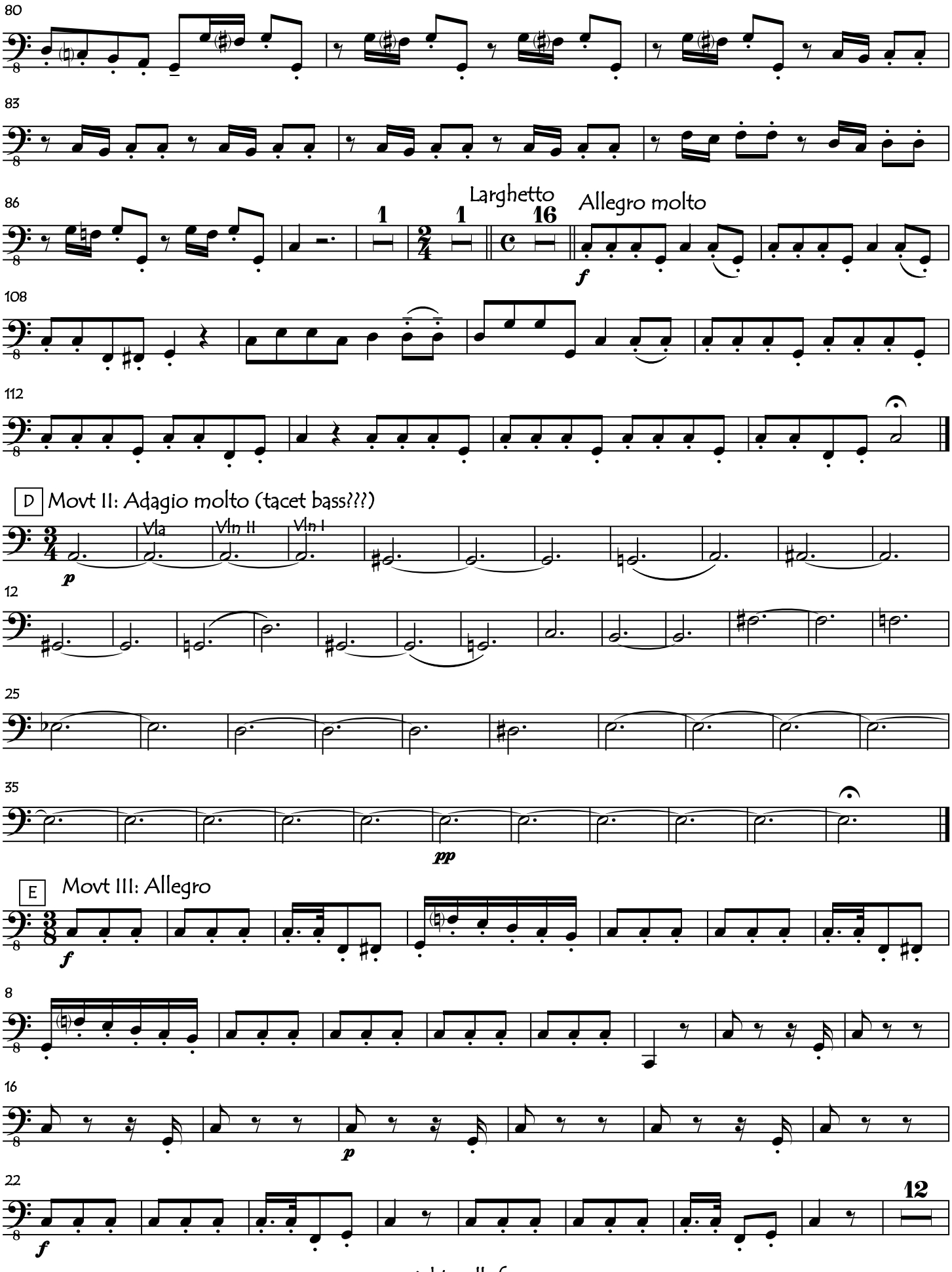

copyright: cellofun.eu

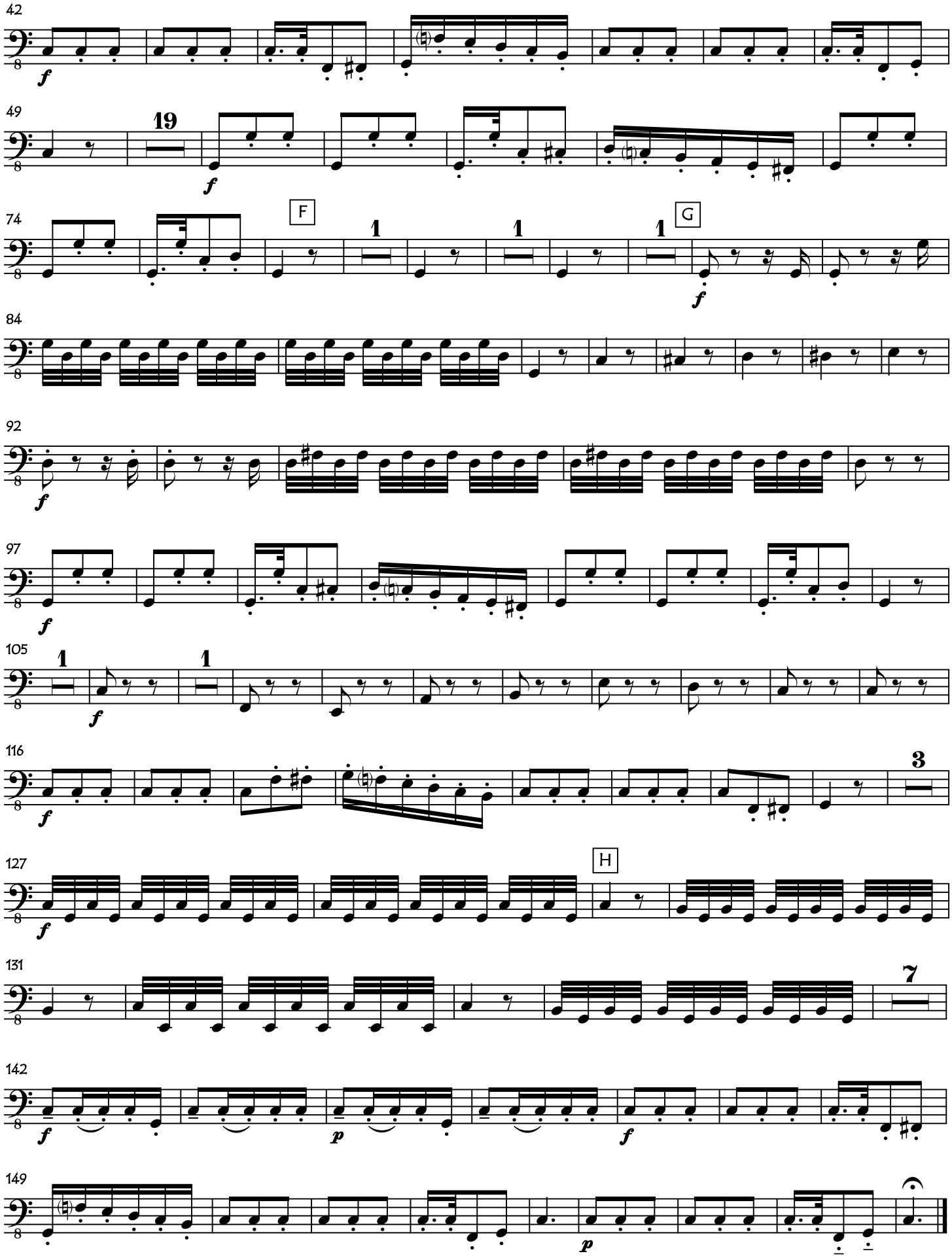

copyright: cellofun.eu