Vivaldi Violin Concerto "Autumn" RV 293 from "The Four Seasons" Op 8

TRANSCRIBED FOR CELLO SOLOIST: TRANSPOSED DOWN A FOURTH TO C MAJOR

VIOLA PART

by cellofun.eu

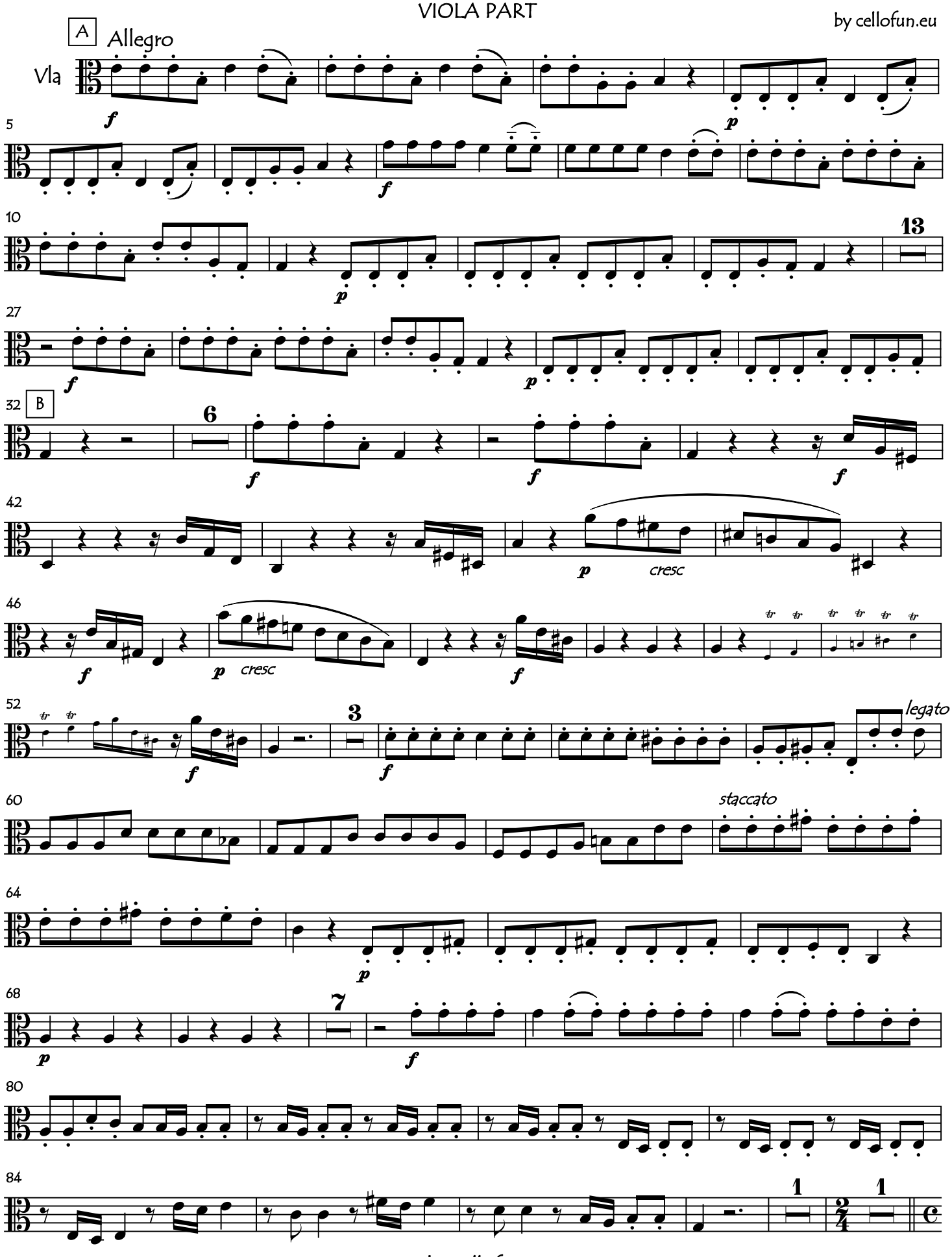

copyright: cellofun.eu

VIOLA PART

C Larghetto

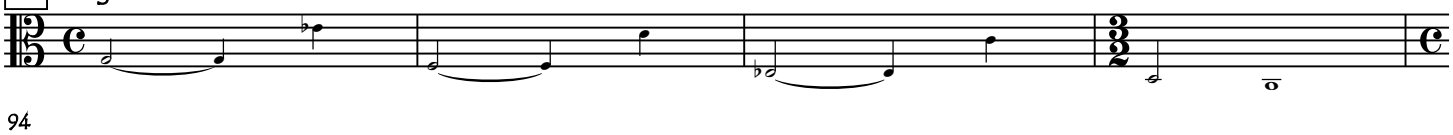

94

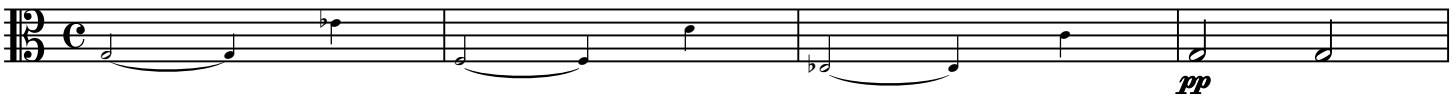

98

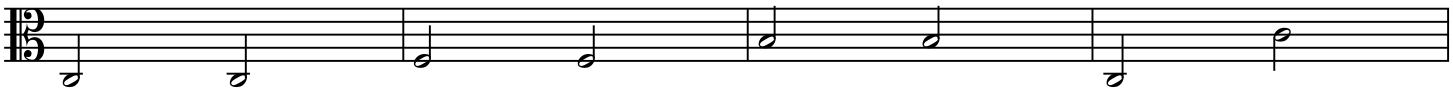

102

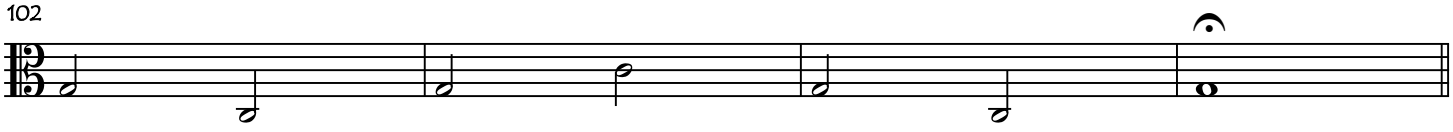

106 Allegro molto

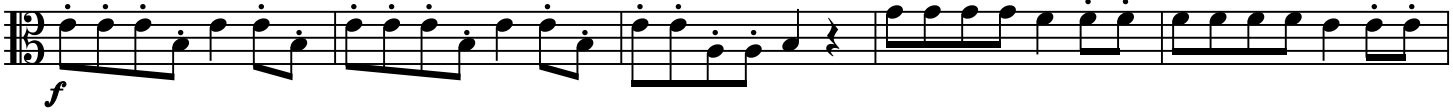

111

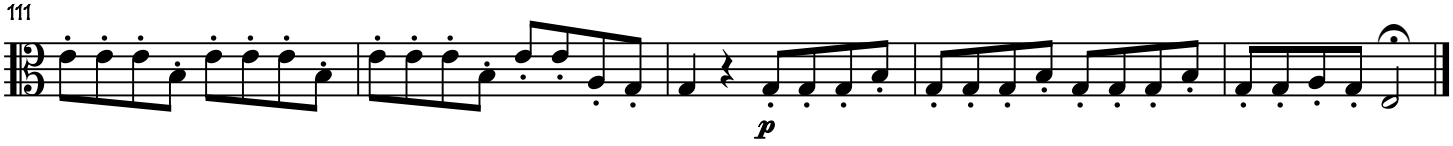

D Movt II: Adagio molto

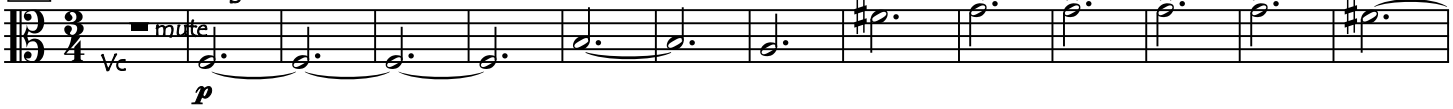

15

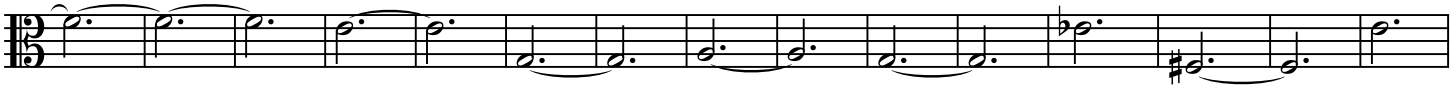

30

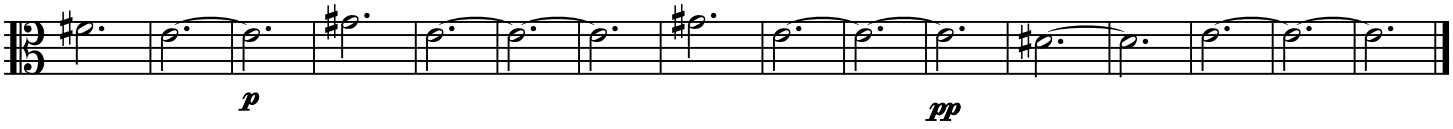

E Movt III: Allegro

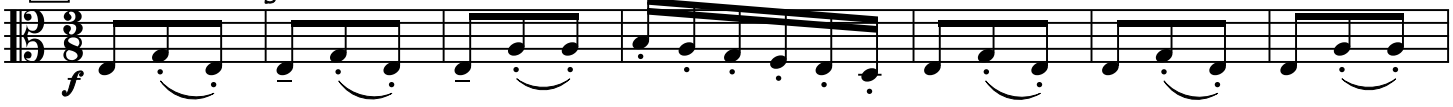

8

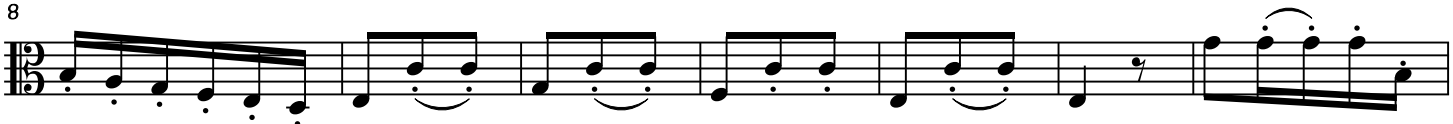

15

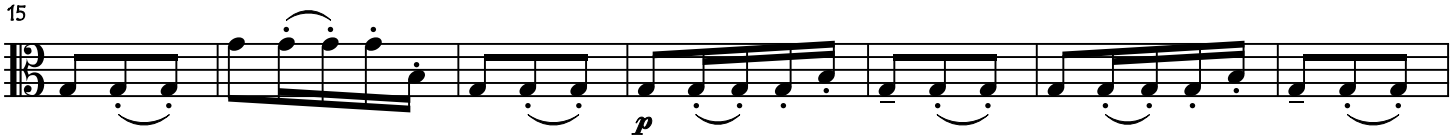

22

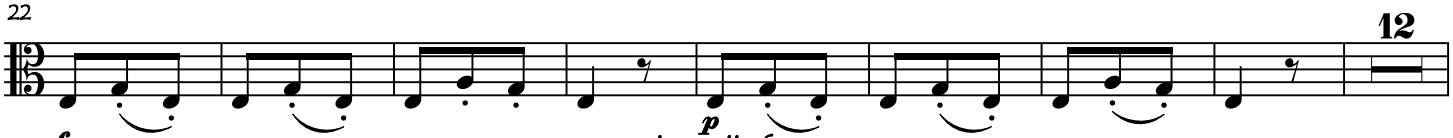

copyright: cellofun.eu

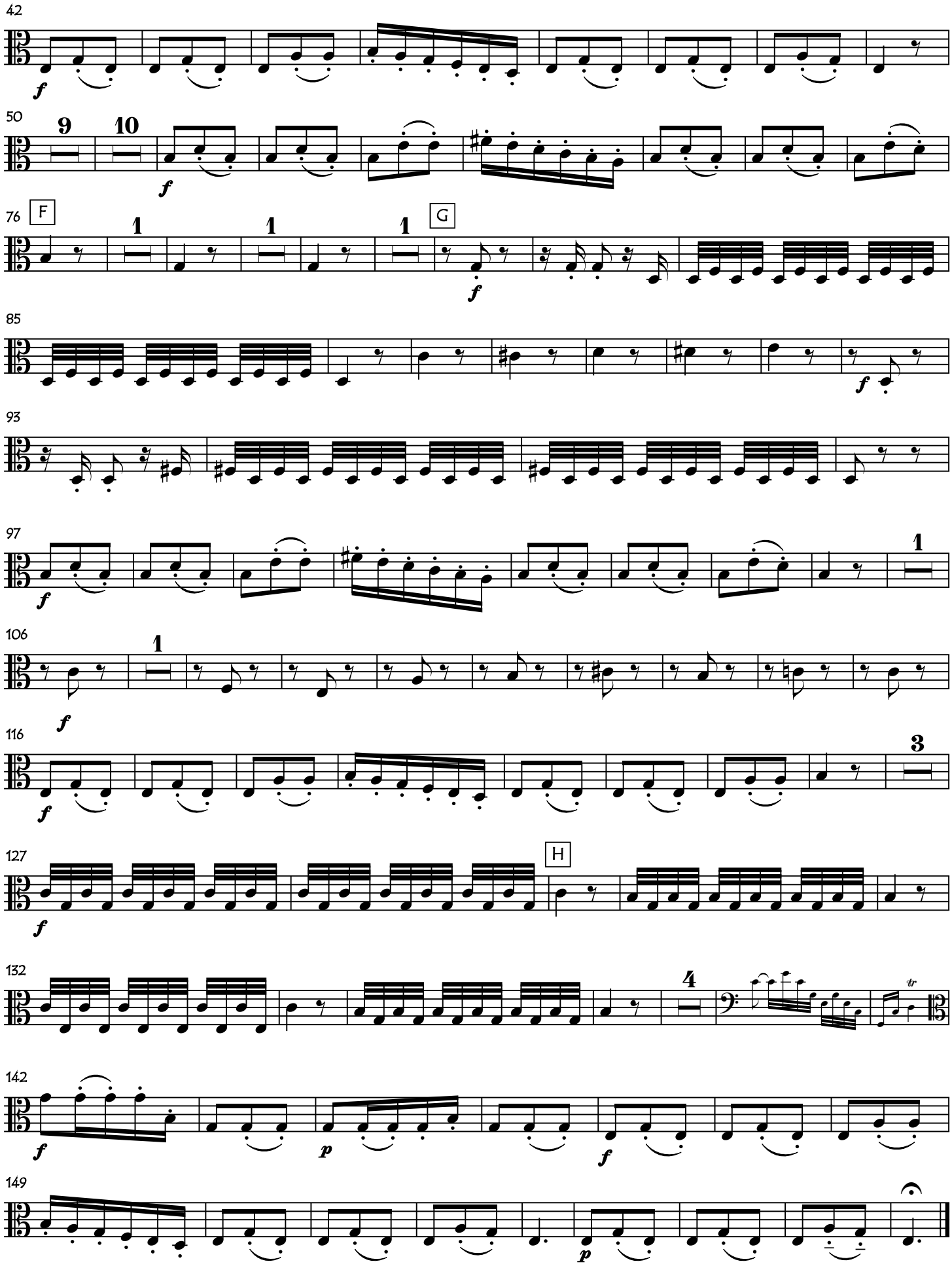

copyright: cellofun.eu