Vivaldi Violin Concerto RV 293 in F Major (Autumn)

TRANSCRIBED FOR CELLO: TRANSPOSED DOWN A FOURTH INTO C MAJOR: CLEAN VERSION

by cellofun.eu

A Allegro

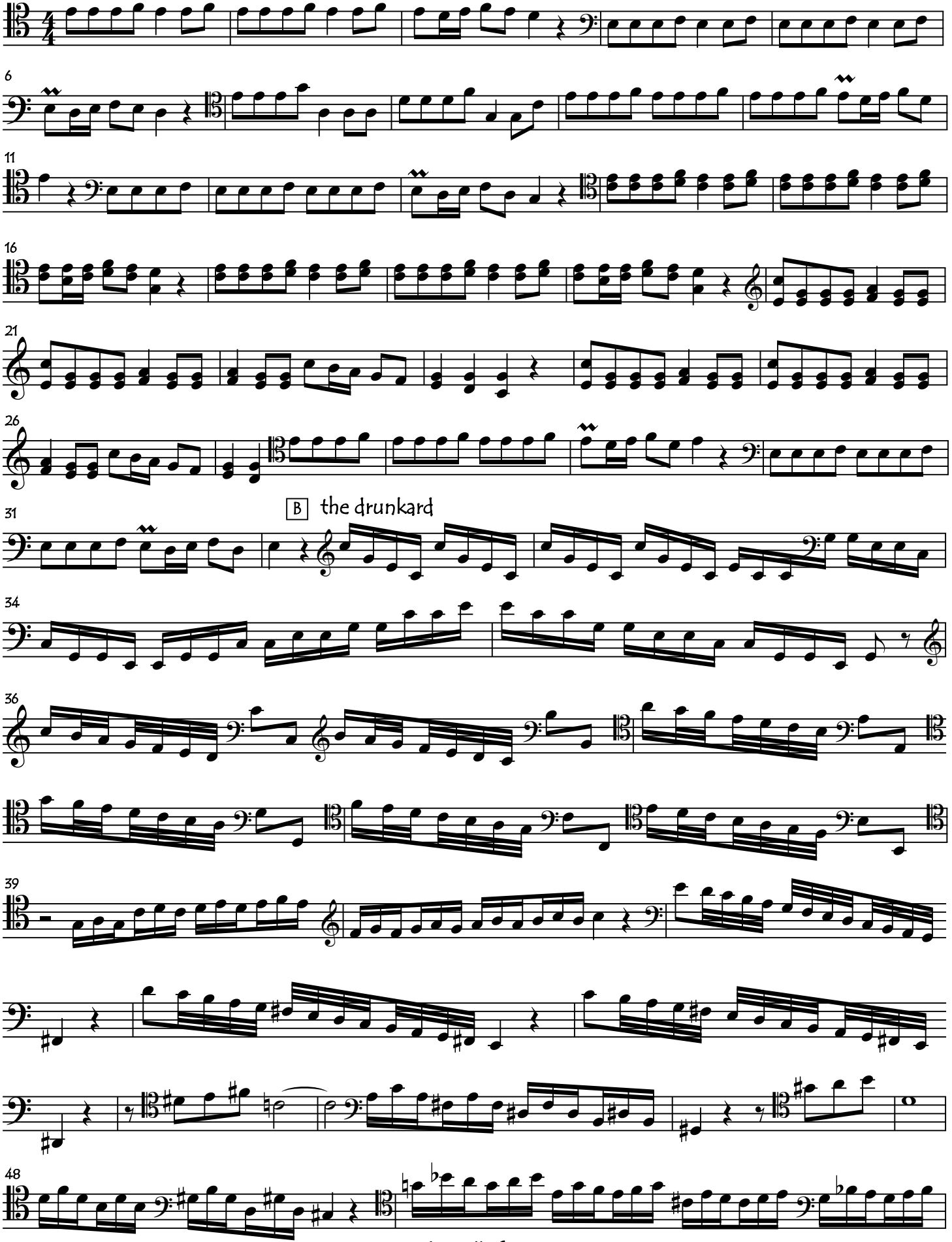

copyright: cellofun.eu

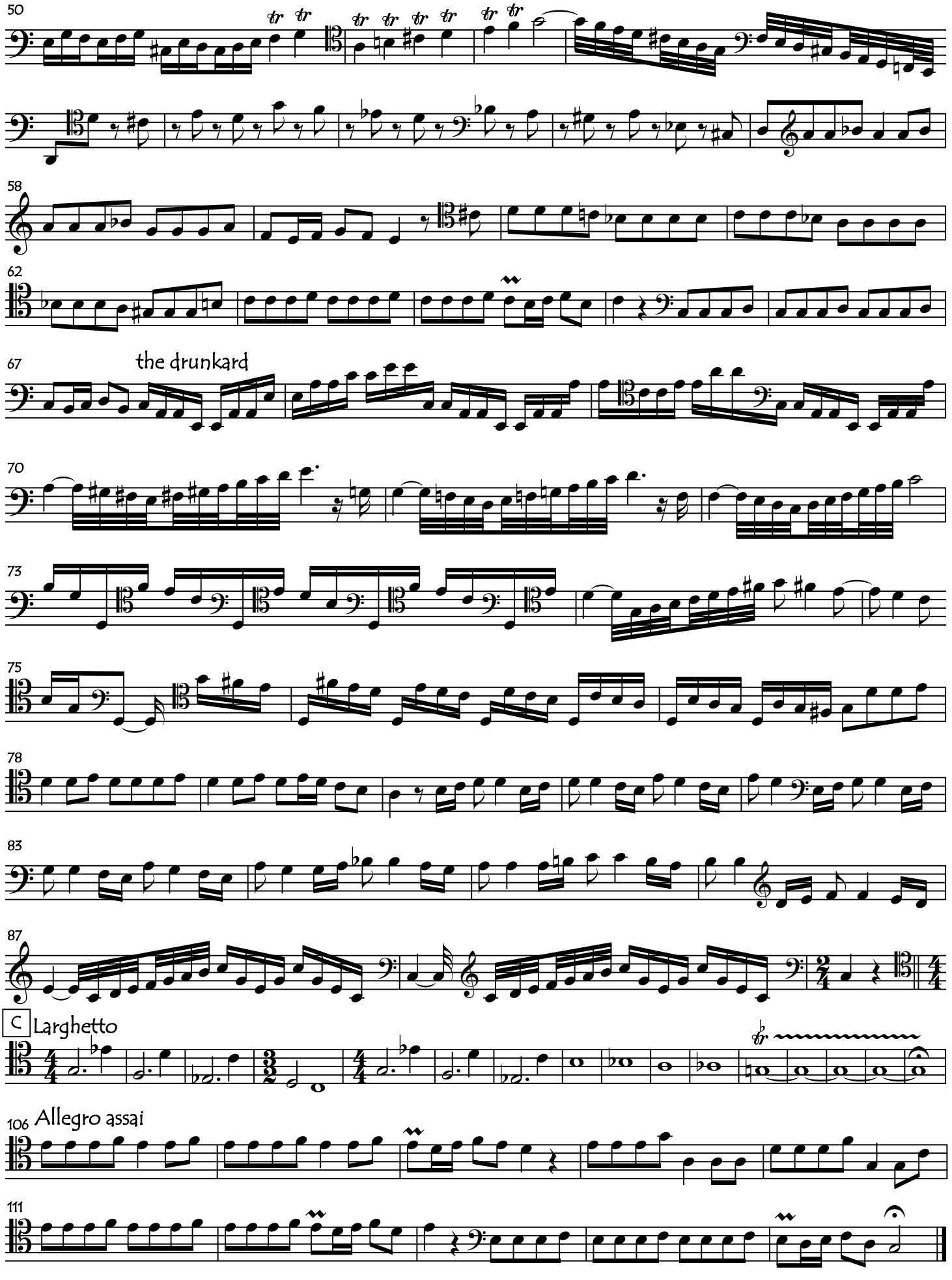

copyright: cellofun.eu

PAGETURN

MUTE

D Movt II: Adagio molto

sleeping drunkards

Vc

Vla

Vln II

16

30

E Movt. III: The Hunt: Allegro

10

19

28

36

45

solo

53

59

always 4-slurred

64

69

F

copyright: cellofun.eu

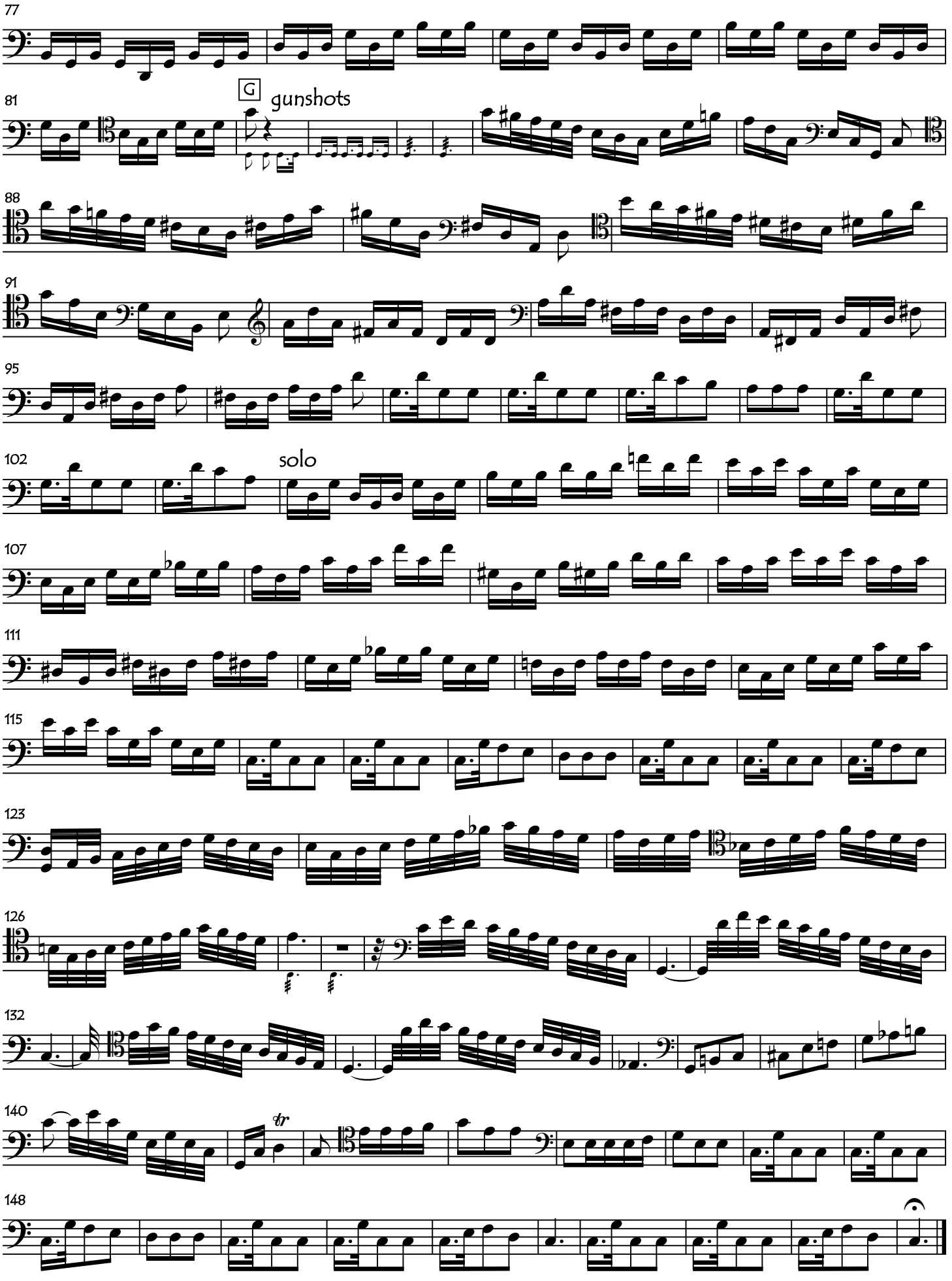

copyright: cellofun.eu

Here are Vivaldi's text insertions. Only their identifying capital letters are placed in the score.

MOVT I: Allegro

A: The peasants celebrate with song and dance, the harvest safely gathered in
B: Full of wine (drunk),
C: they end their rejoicings with sleep.

MOVT II: Adagio molto (harpsichord as soloist)
D: The singing and the dancing die away as a cool breeze fans the pleasant air,
inviting all to sleep, without a care.

MOVT III: Allegro
E: The hunters emerge at dawn, ready for the chase,with horns and dogs and cries.
F: Their quarry flees while they give chase.
G: Terrified and wounded, the prey struggles on,
H: but, exhausted, it dies.

copyright: cellofun.eu