Astor Piazzolla (1921-1992): AUSENCIAS

TRANSCRIBED FOR CELLO: EDITED VERSION

by cellofun.eu

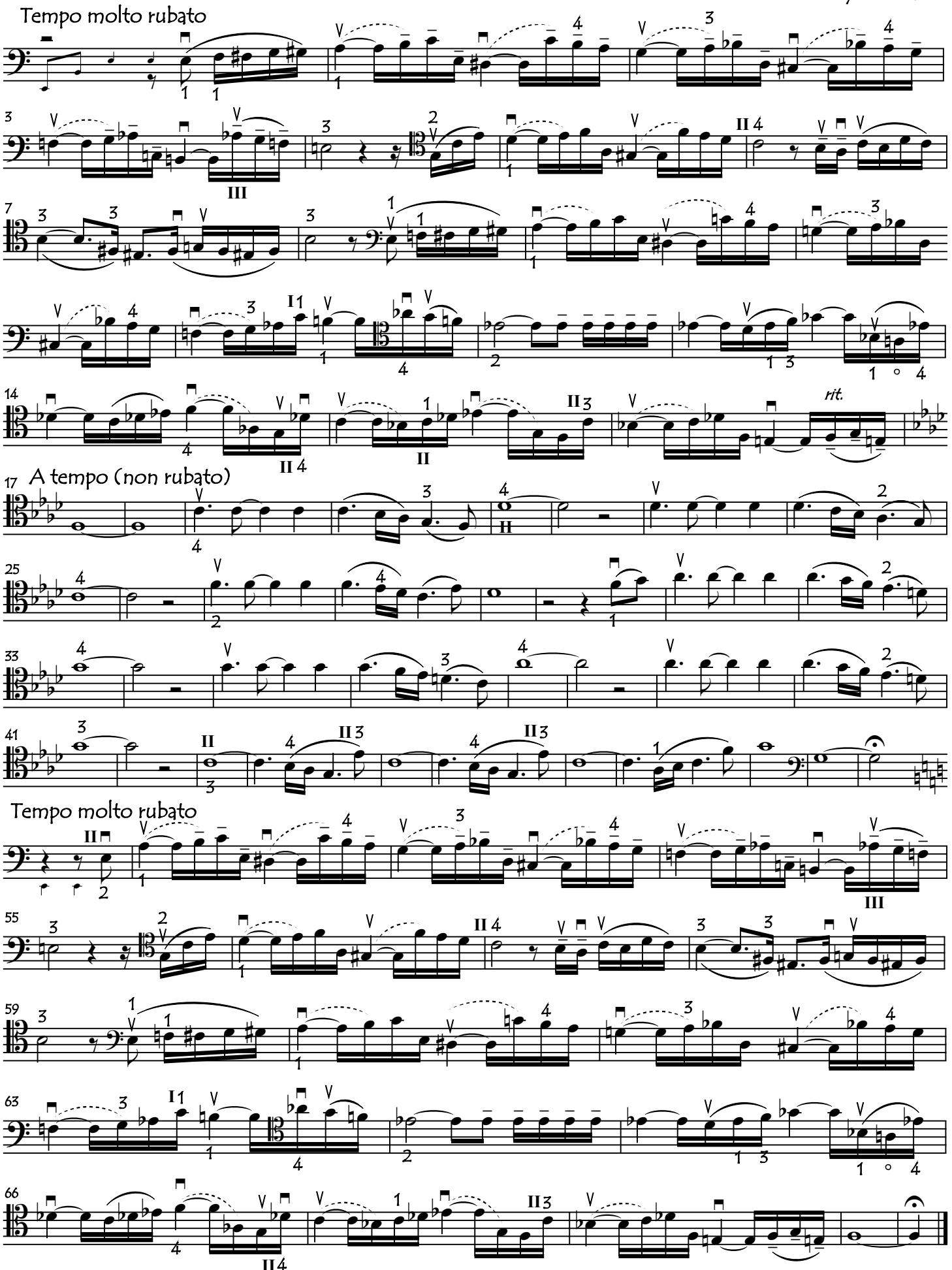

copyright: cellofun.eu