Vivaldi Violin Concerto RV 269 in E Major "Spring" from The Four Seasons Op 8

FOR CELLO: TRANSPOSED DOWN A MAJOR THIRD INTO C MAJOR: CLEAN VERSION

by cellofun.eu

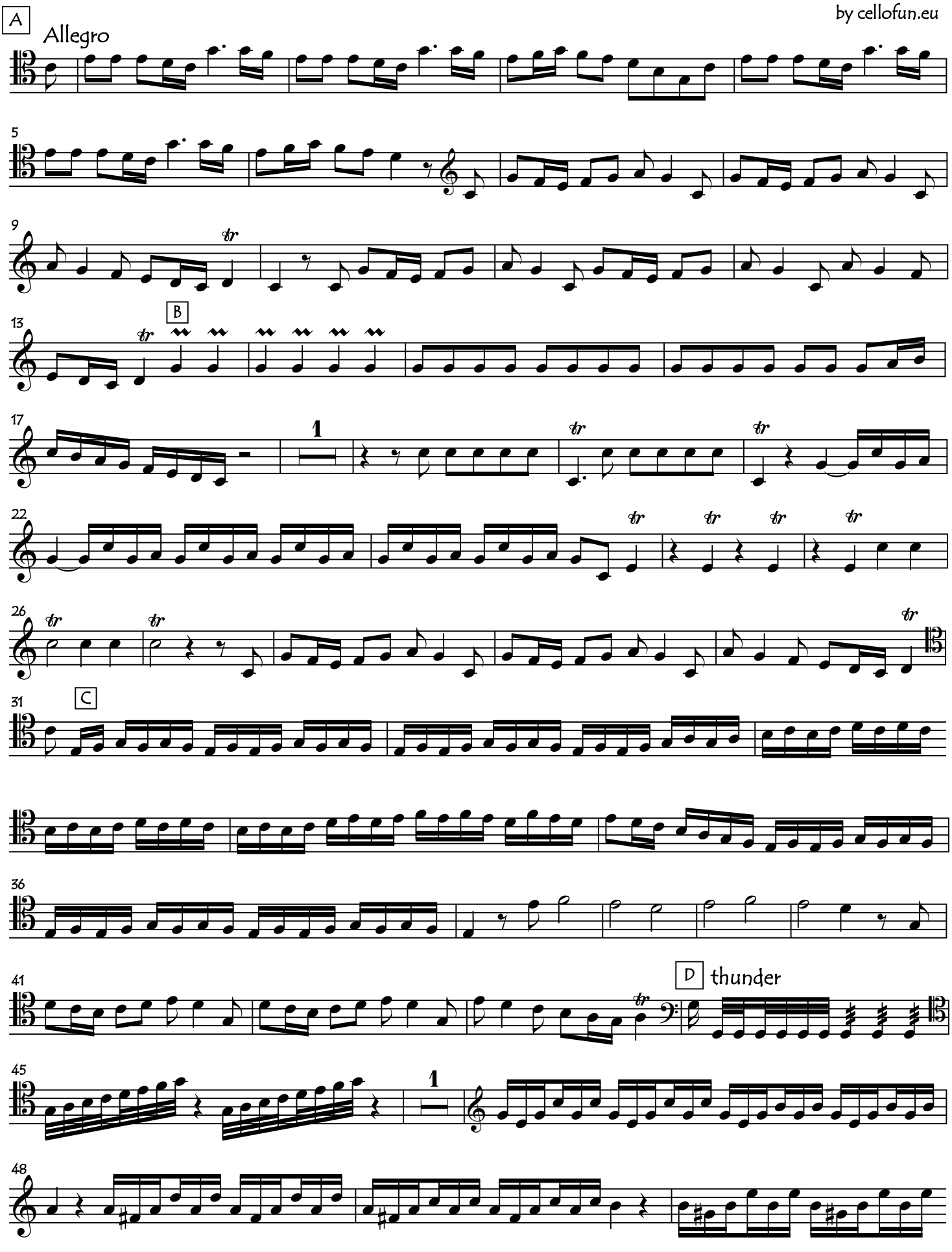

copyright: cellofun.eu

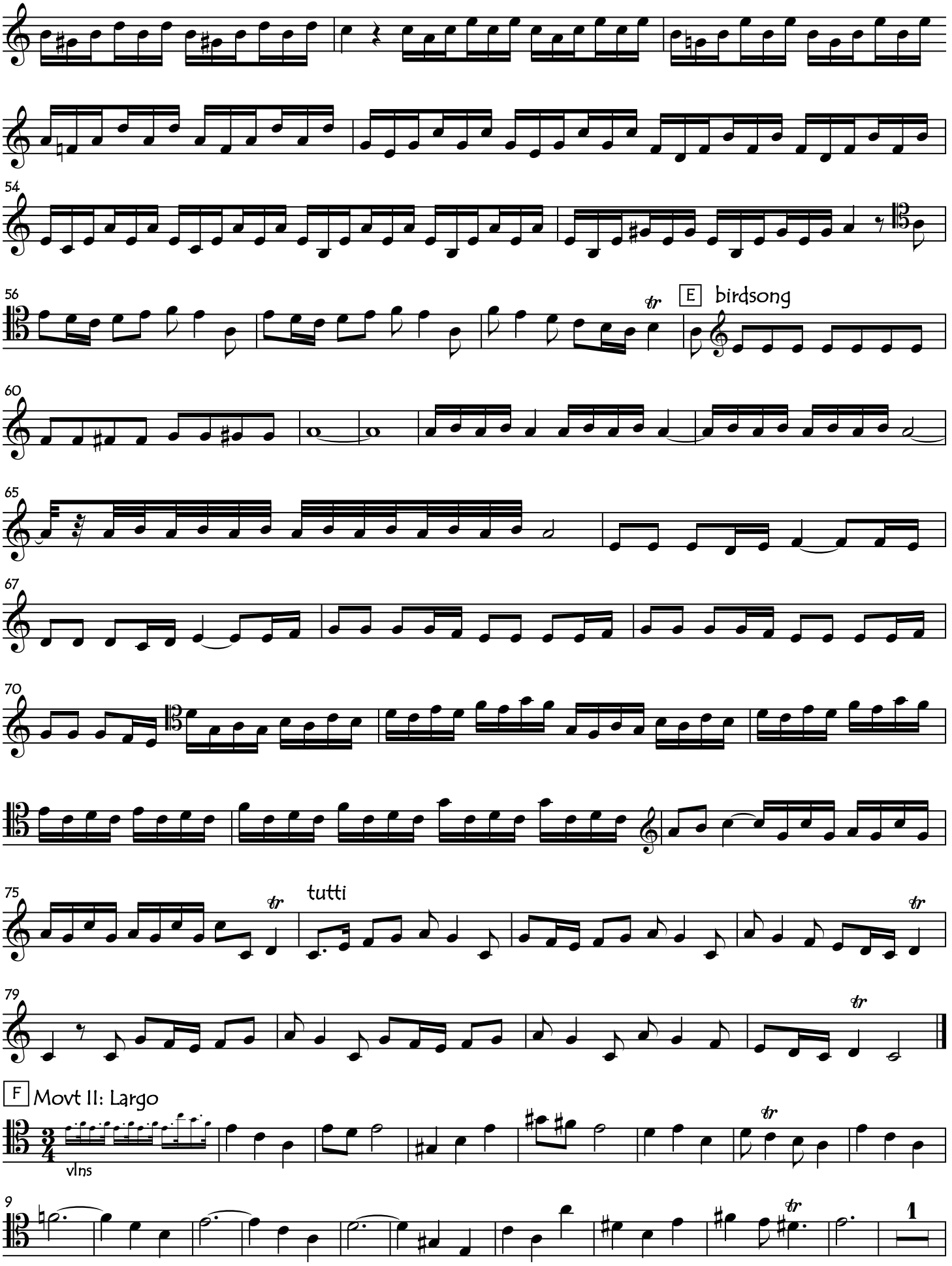

copyright: cellofun.eu

PAGETURN

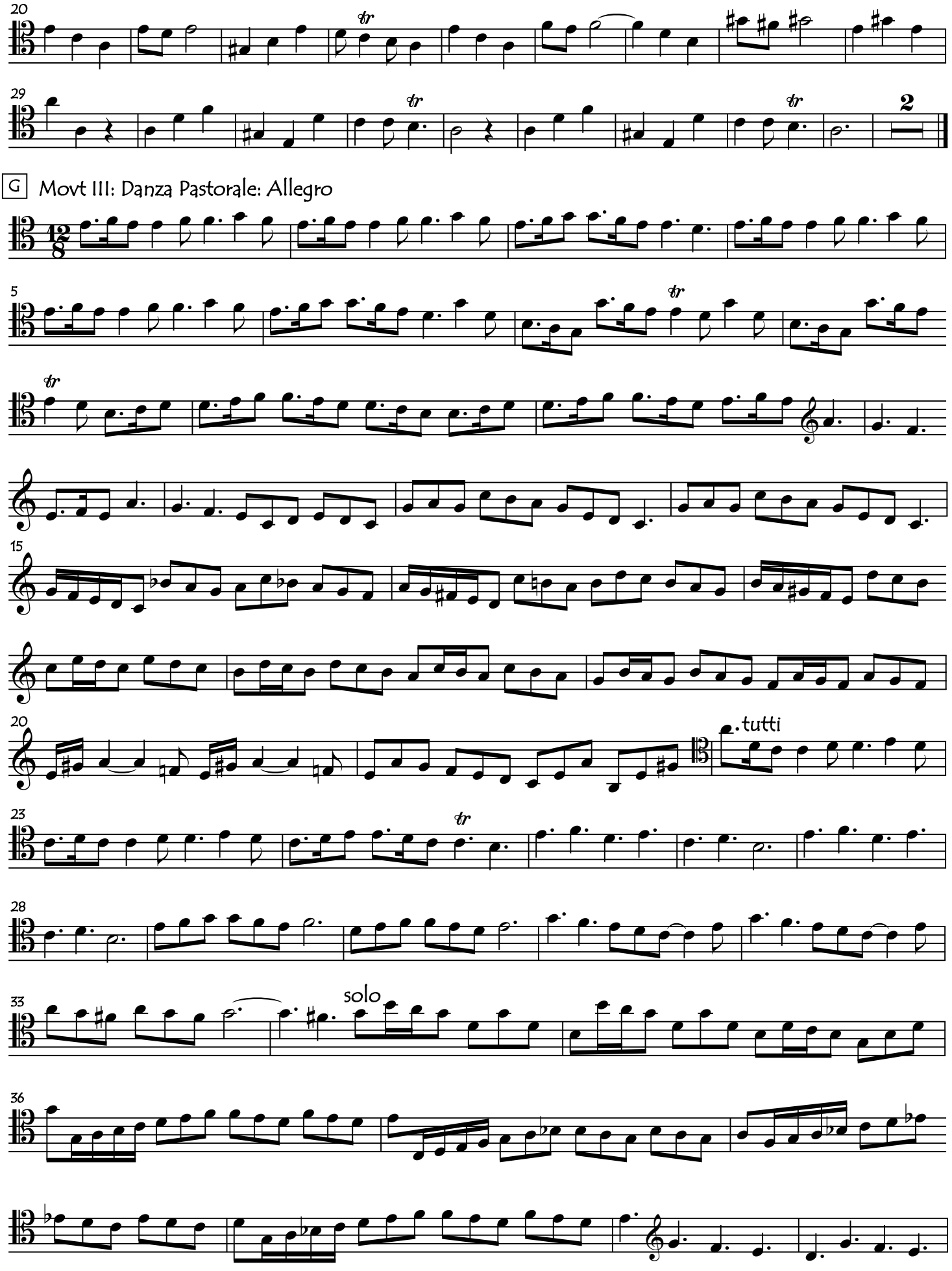

copyright: cellofun.eu

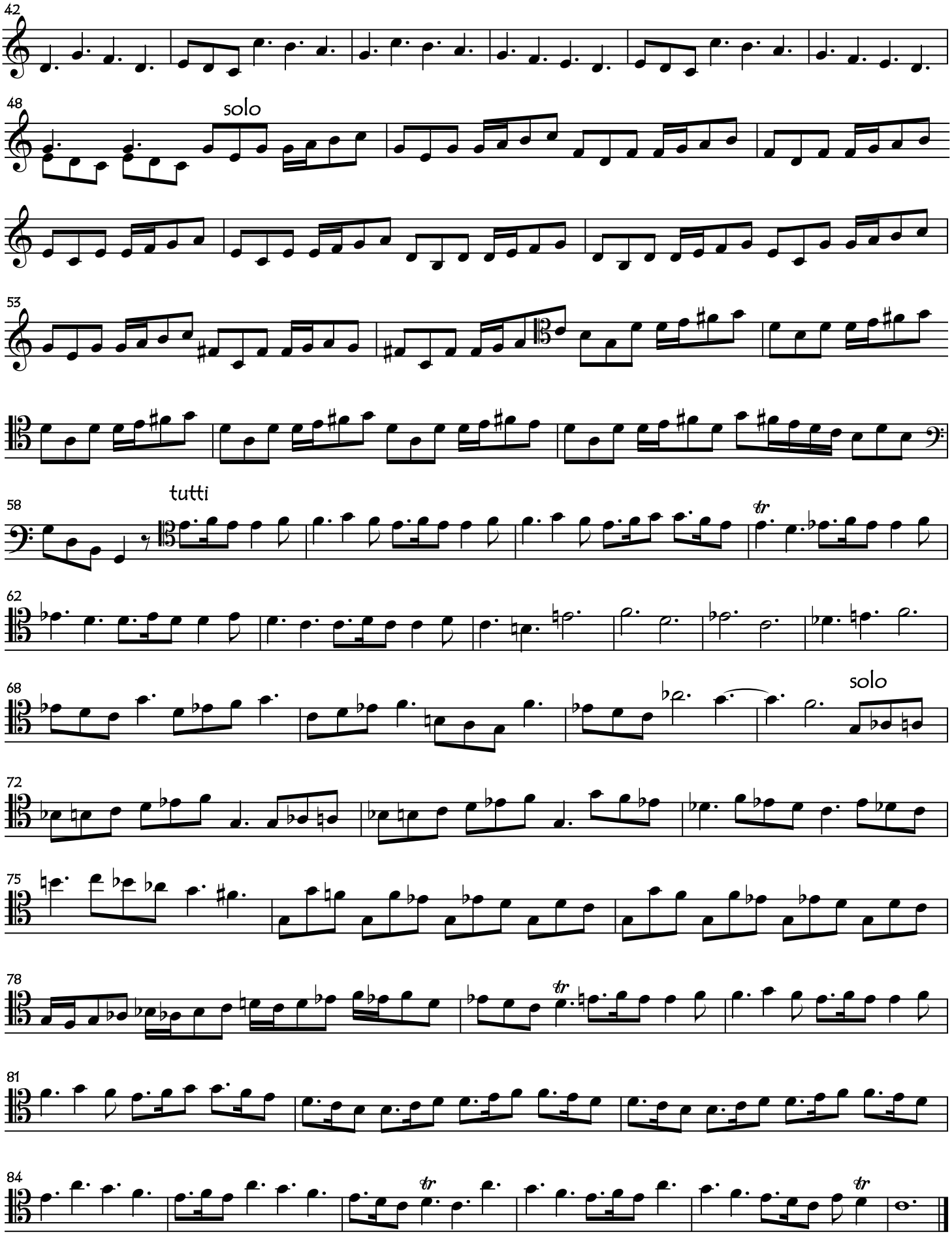

copyright: cellofun.eu