Vivaldi Violin Concerto RV 269 in E Major "Spring" from The Four Seasons Op 8

FOR CELLO: TRANSPOSED DOWN A MAJOR THIRD INTO C MAJOR: EDITED VERSION

Allegro A

by cellofun.eu

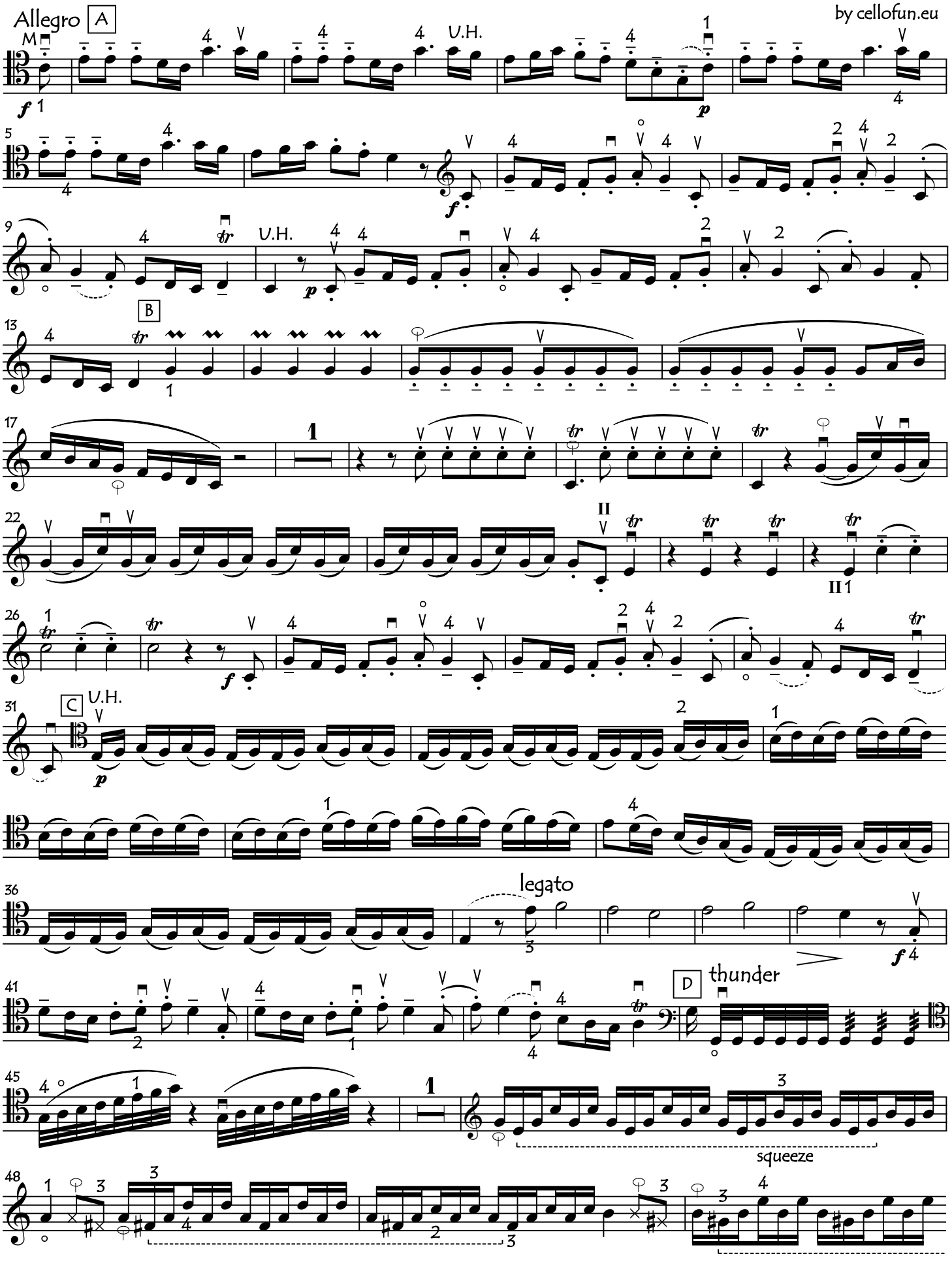

copyright: cellofun.eu

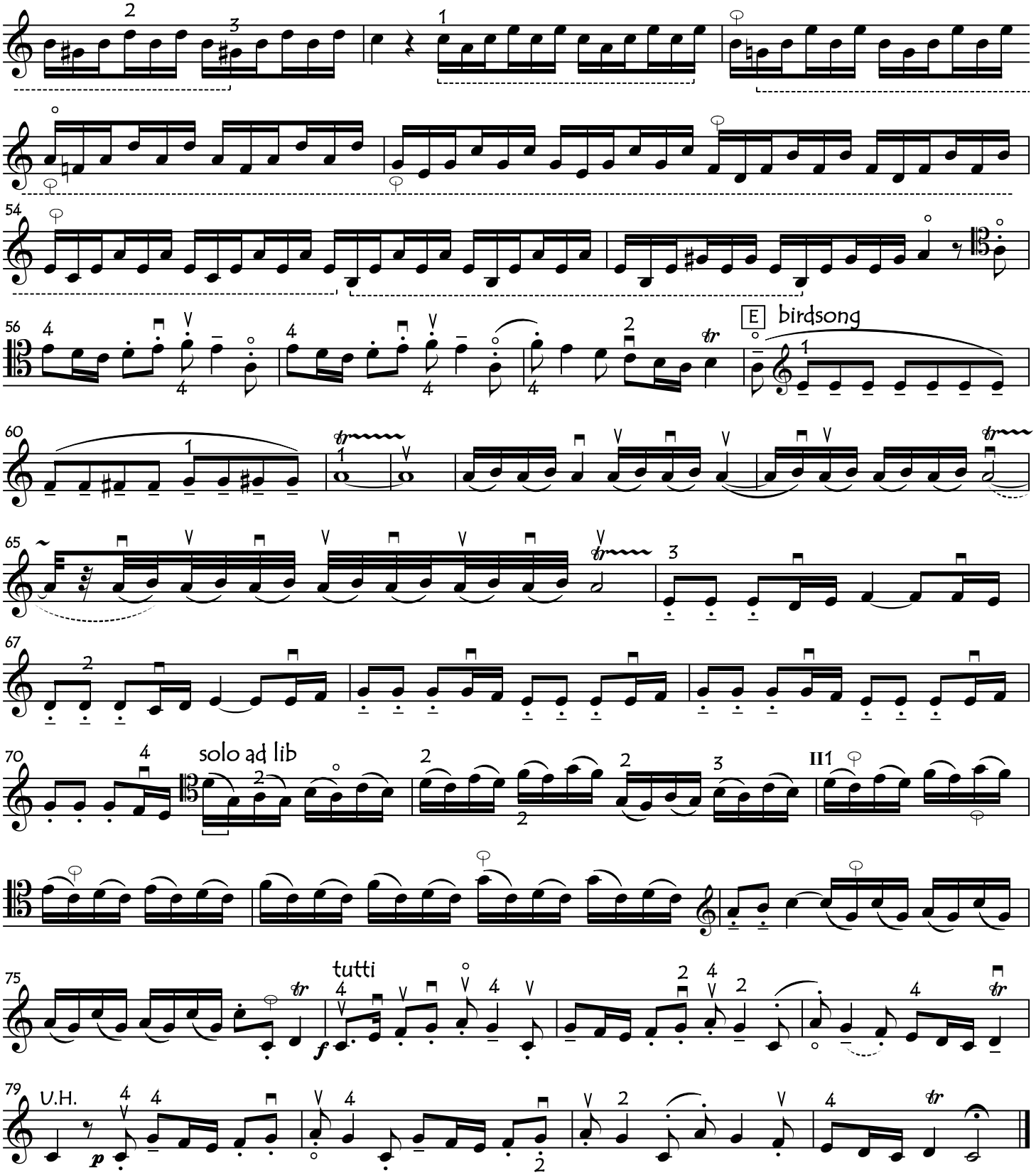

copyright: cellofun.eu

PAGETURN

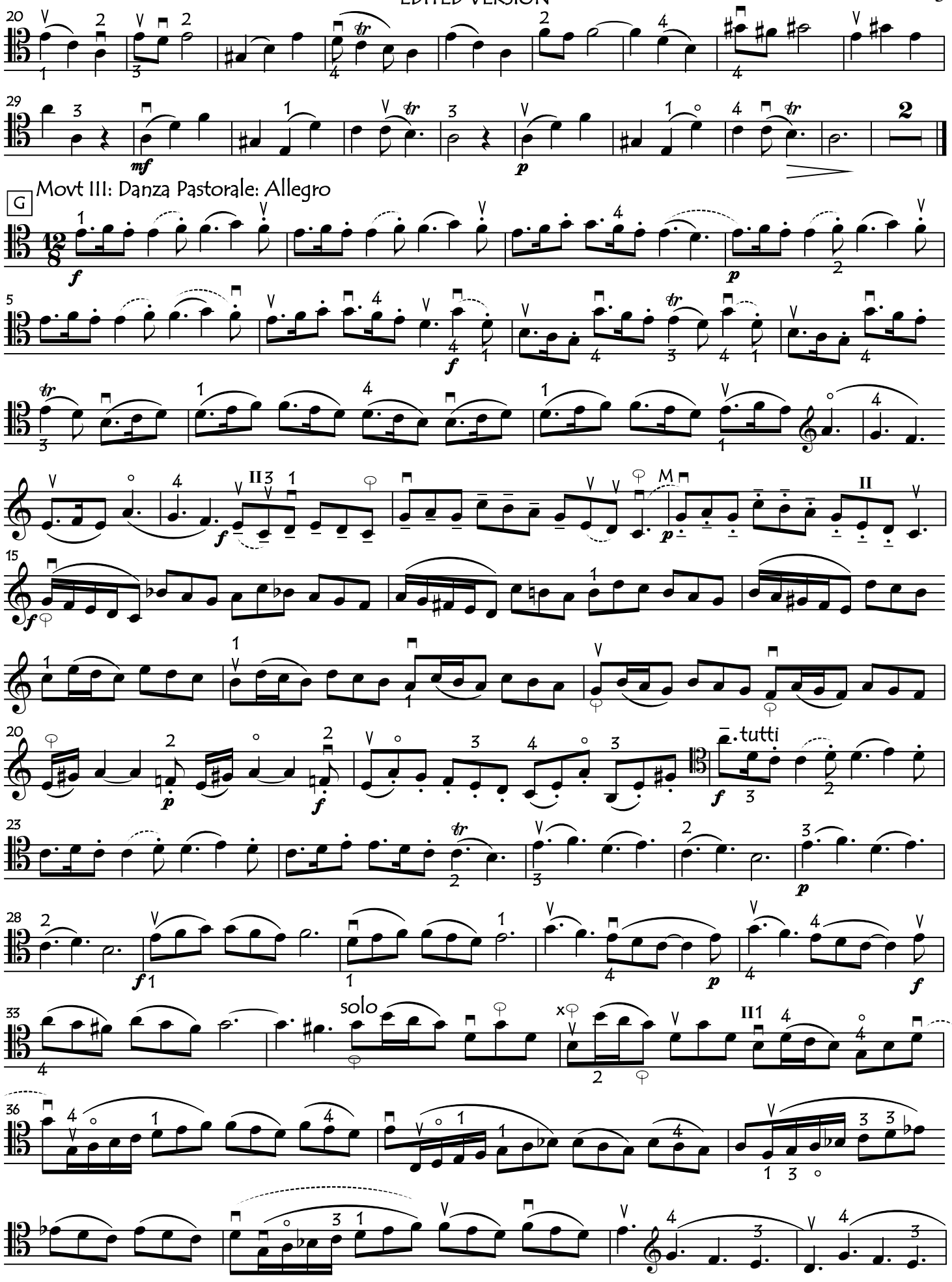

copyright: cellofun.eu

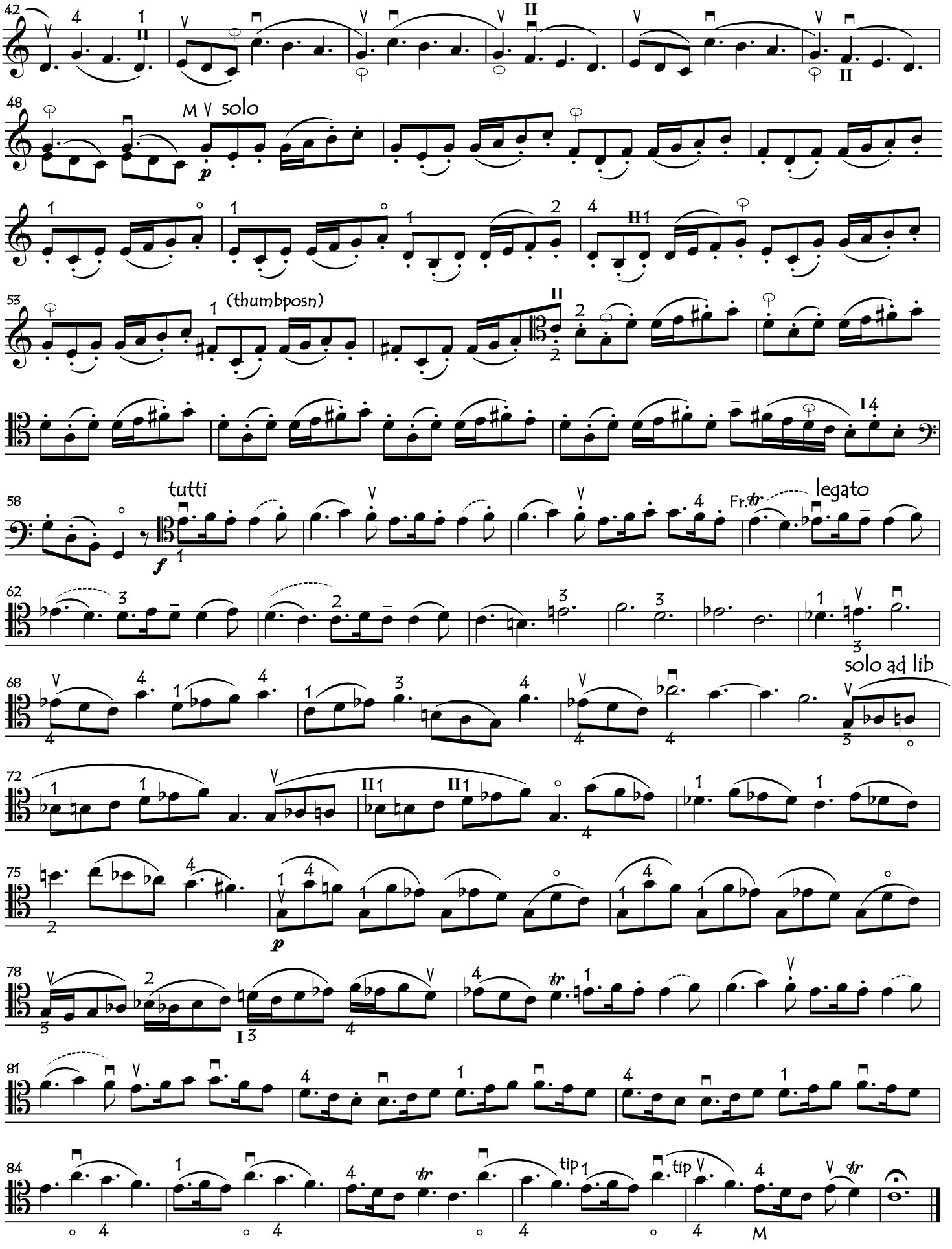

copyright: cellofun.eu