Vivaldi Violin Concerto RV 269 in E Major "Spring" from The Four Seasons Op 8

FOR CELLO: TRANSPOSED DOWN A MAJOR THIRD INTO C MAJOR

LITERAL URTEXT TRANSCRIPTION

by cellofun.eu

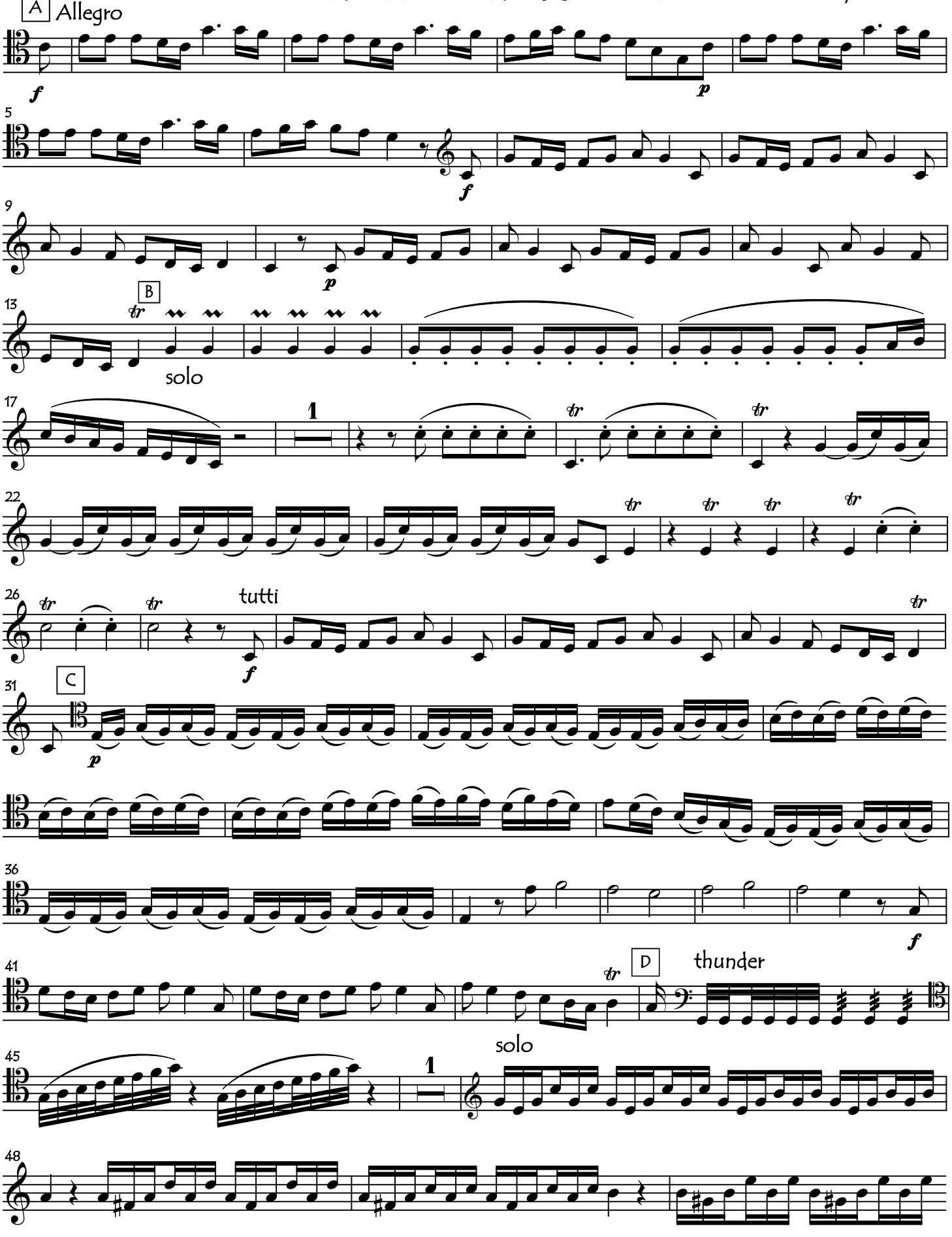

copyright: cellofun.eu

54 tutti

56 E birdsong

60

65 tutti

67

70 solo

75 tutti

79

Movt II: Largo F solo

vln cue

9

copyright: cellofun.eu

PAGETURN

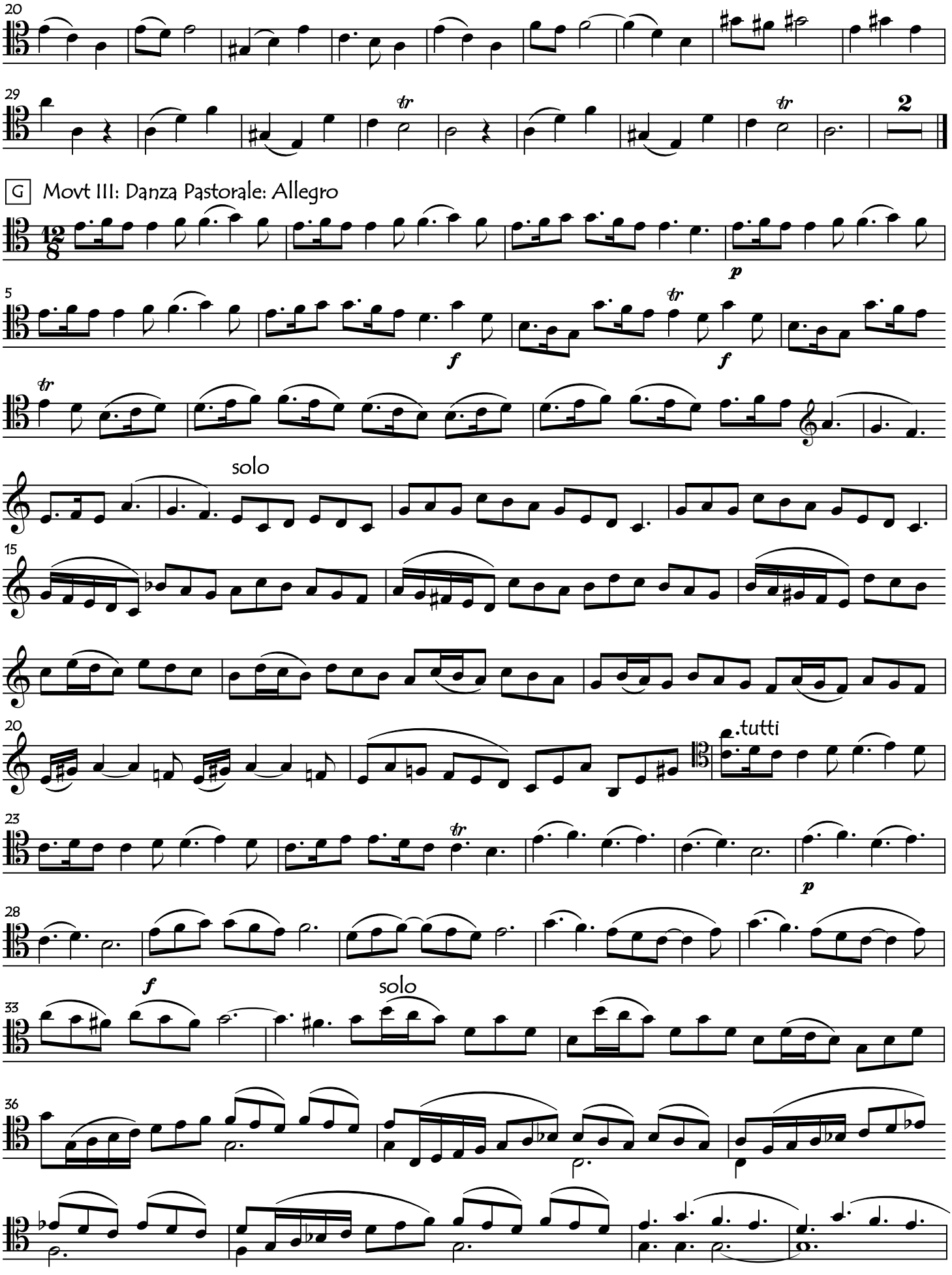

copyright: cellofun.eu

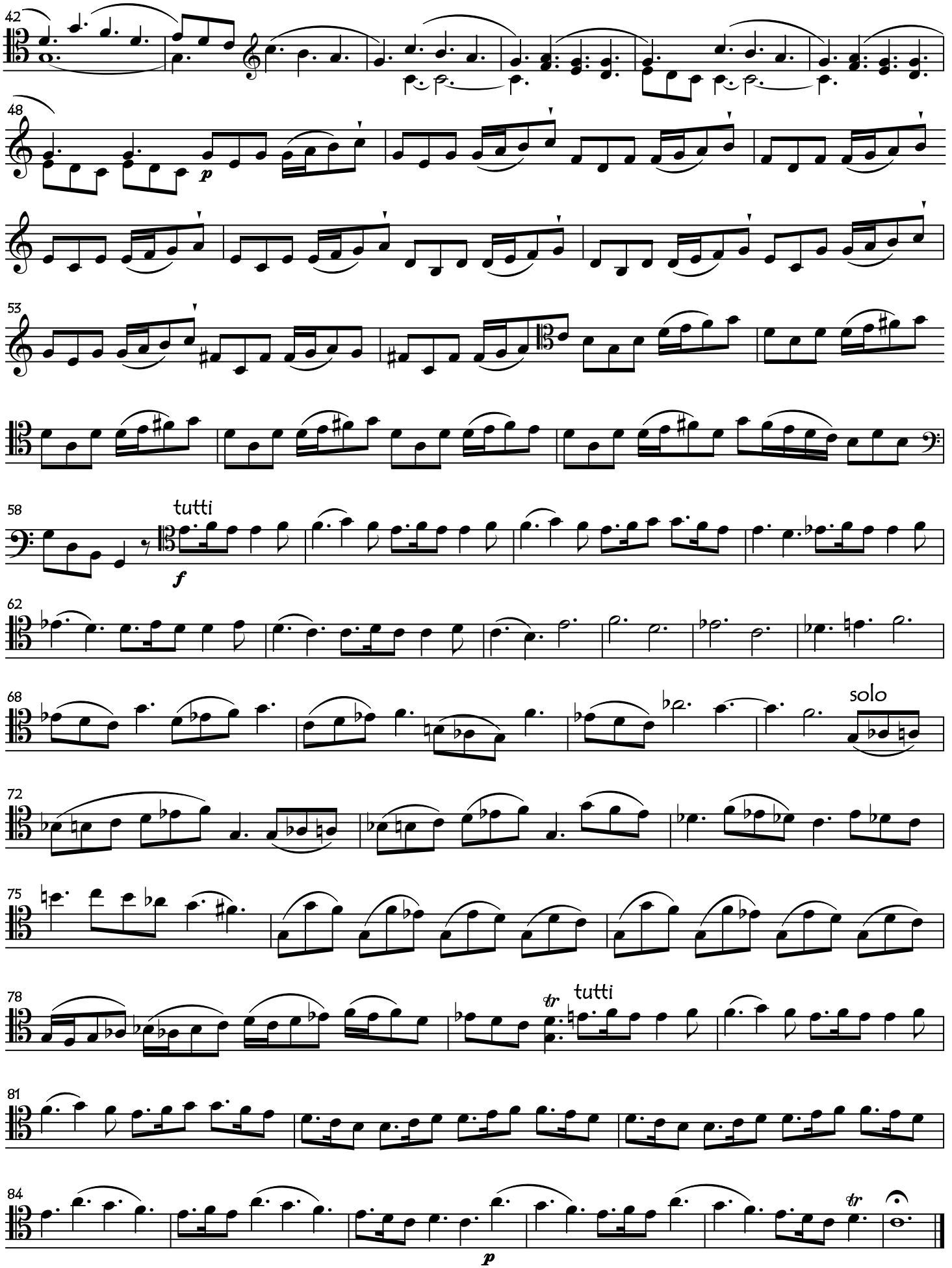

copyright: cellofun.eu