Vivaldi Violin Concerto RV 269 in E Major "Spring"

TRANSCRIBED FOR CELLO SOLOIST AND TRANSPOSED DOWN INTO C MAJOR

VIOLA PART

by cellofun.eu

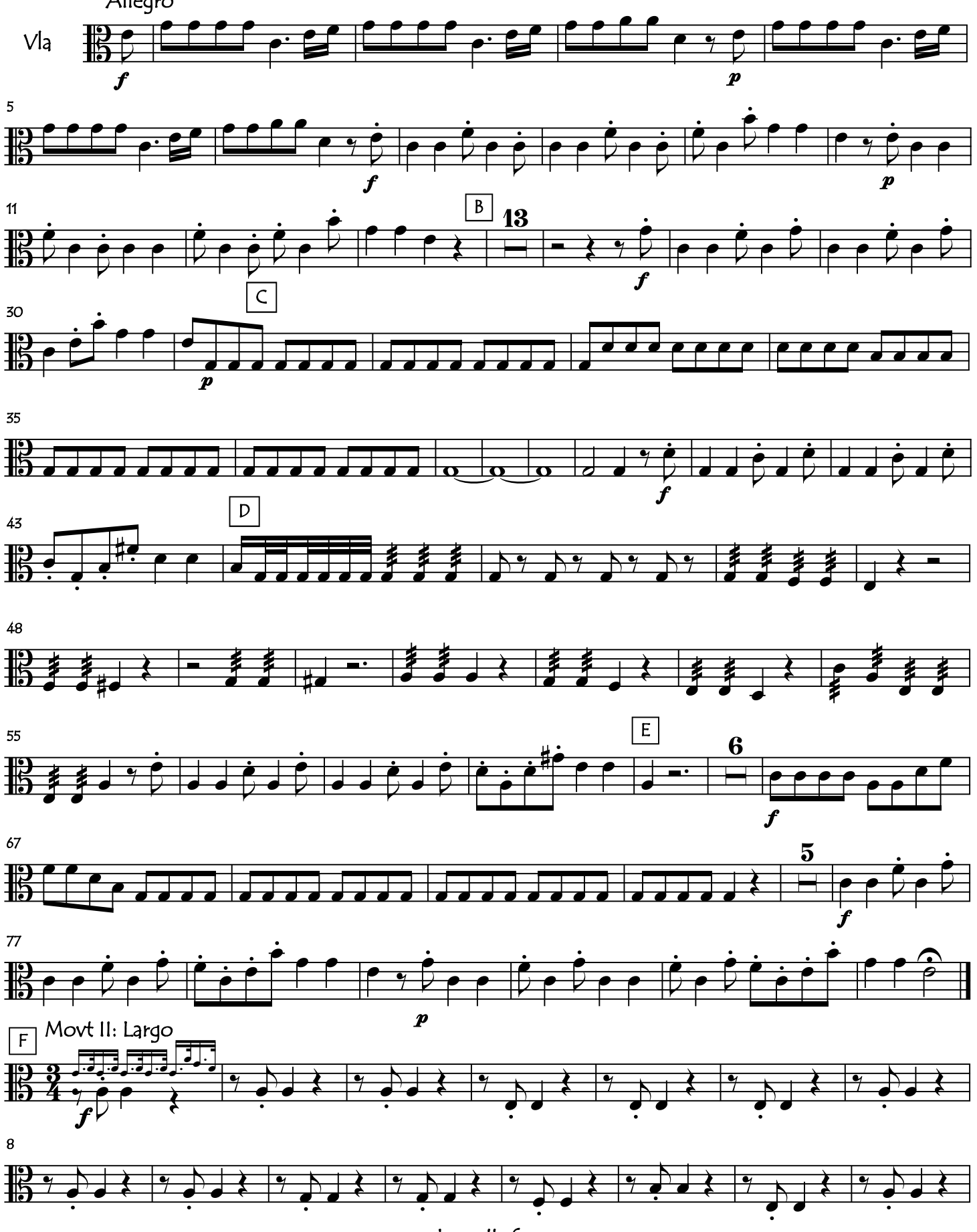

copyright: cellofun.eu

Vivaldi: "Spring" from "The Four Seasons": TRANSCRIBED FOR CELLO SOLOIST: IN C MAJOR

VIOLA PART

16

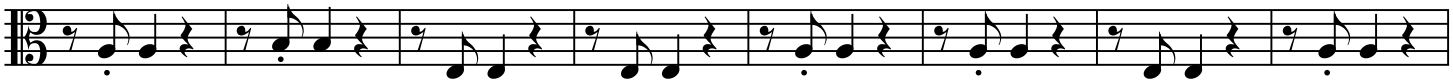

24

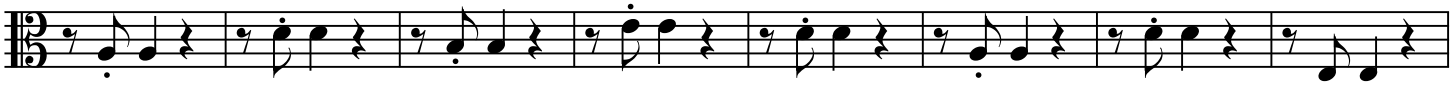

32

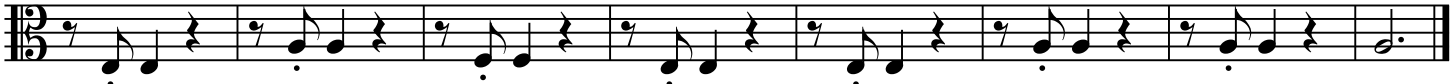

G Movt III: Danza Pastorale: Allegro

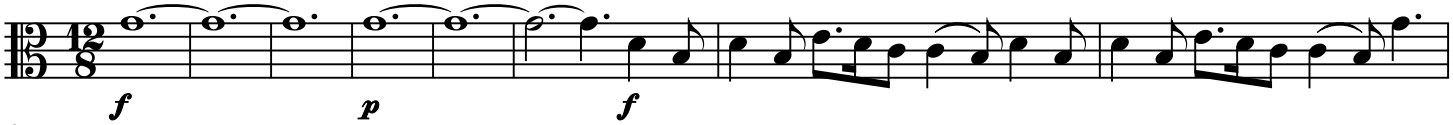

9

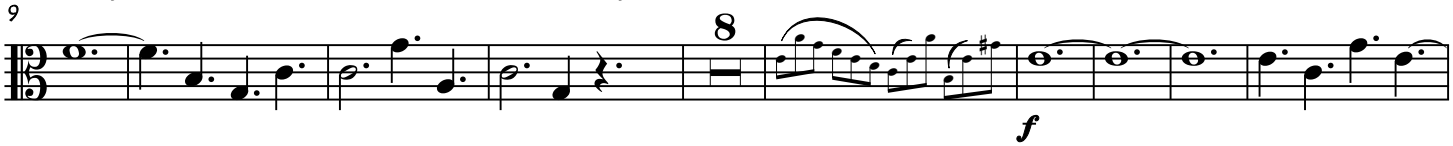

26

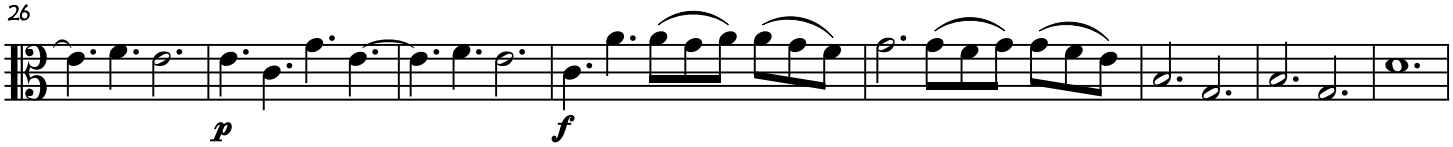

34

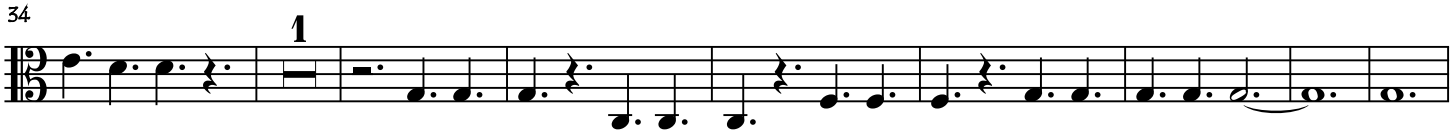

43

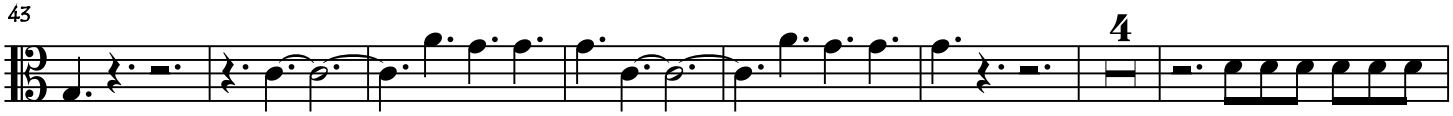

54

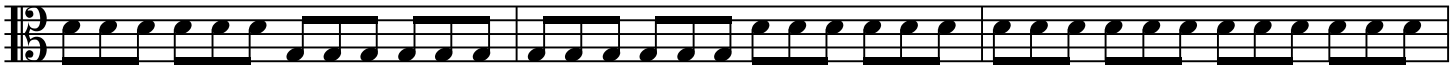

57

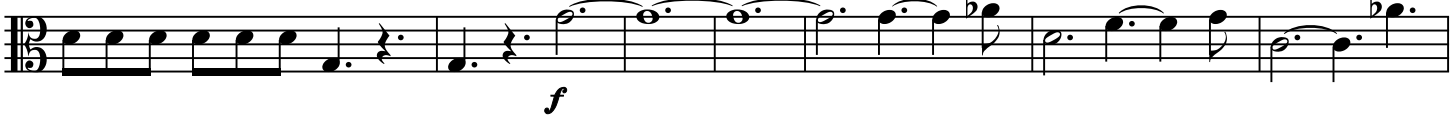

64

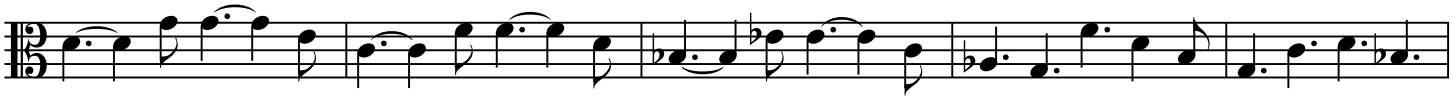

69

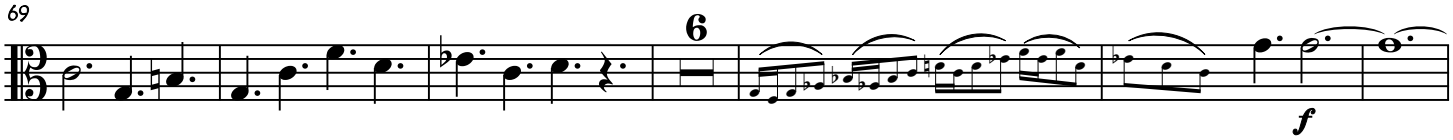

81

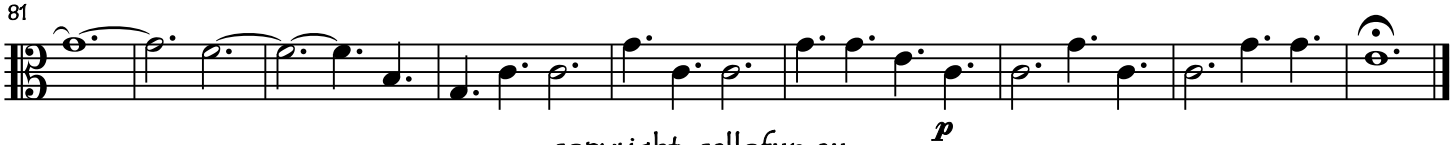

copyright: cellofun.eu