Vivaldi Violin Concerto RV 269 in E Major "Spring" from the "Four Seasons" Op 8

TRANSCRIBED FOR CELLO SOLOIST AND TRANSPOSED DOWN INTO C MAJOR

VIOLIN II PART

by cellofun.eu

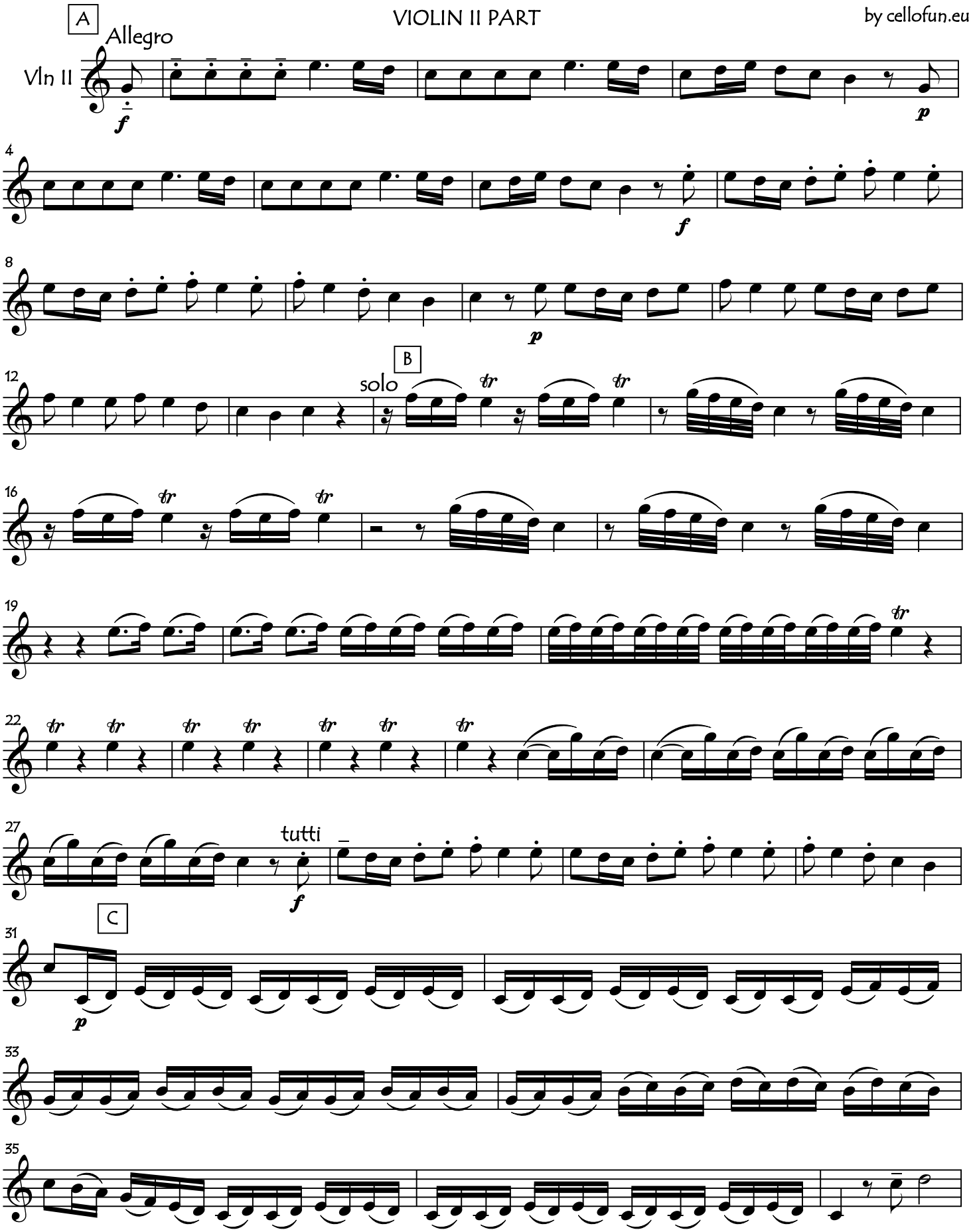

copyright: cellofun.eu

VIOLIN II PART

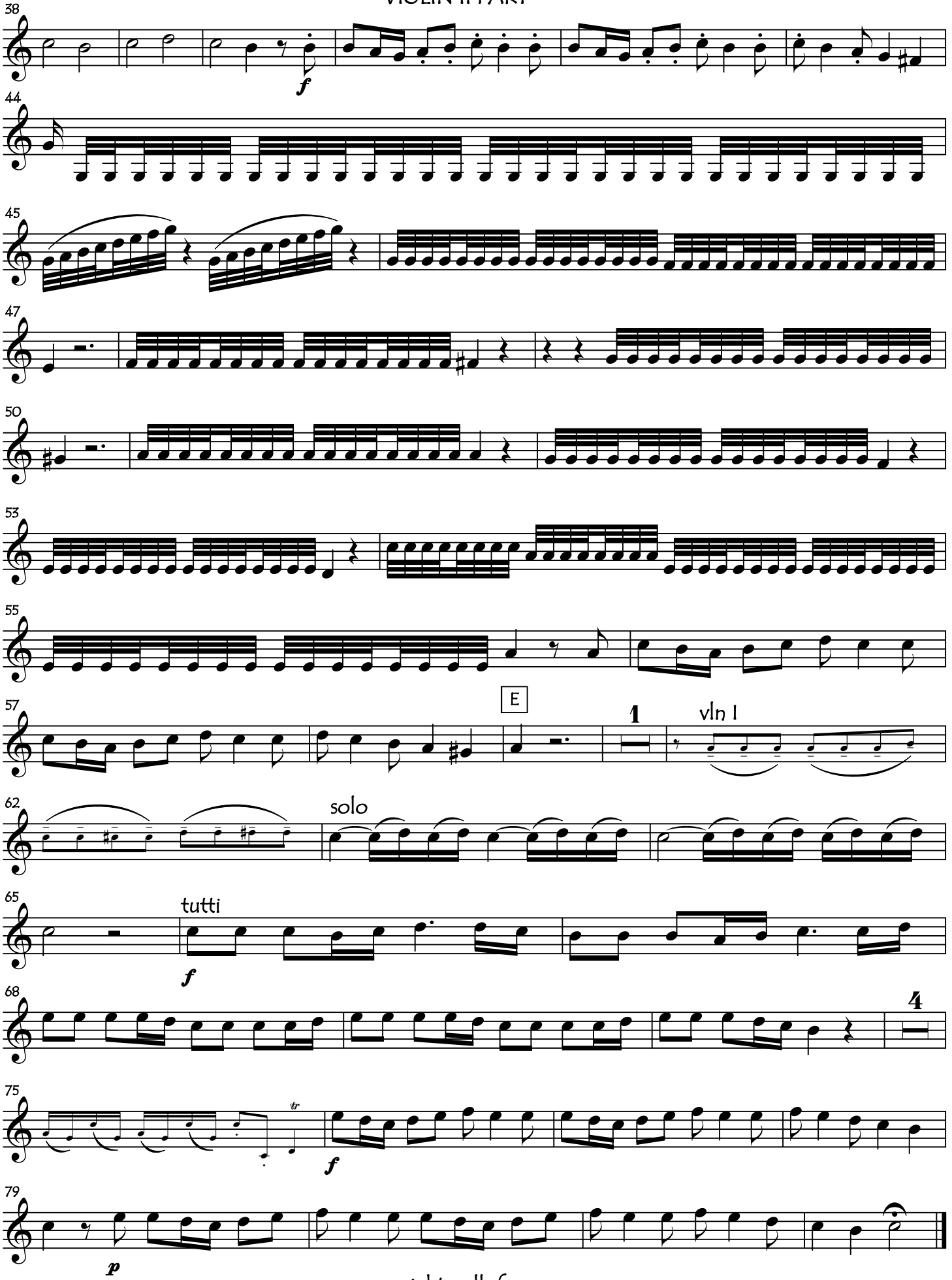

copyright: cellofun.eu

VIOLIN II PART

F Movt II: Largo

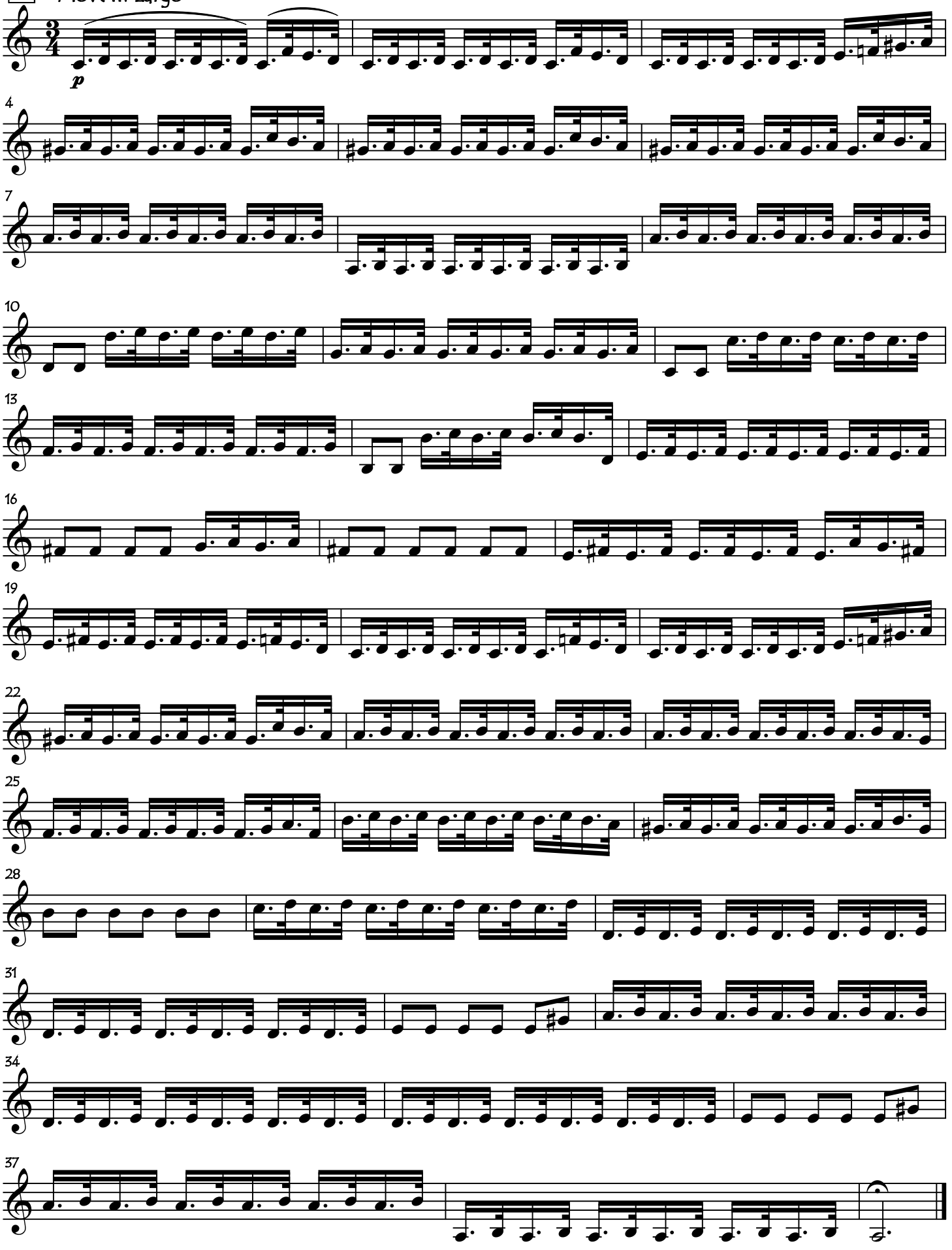

copyright: cellofun.eu

VIOLIN II PART

G

Movt III: Danza Pastorale: Allegro

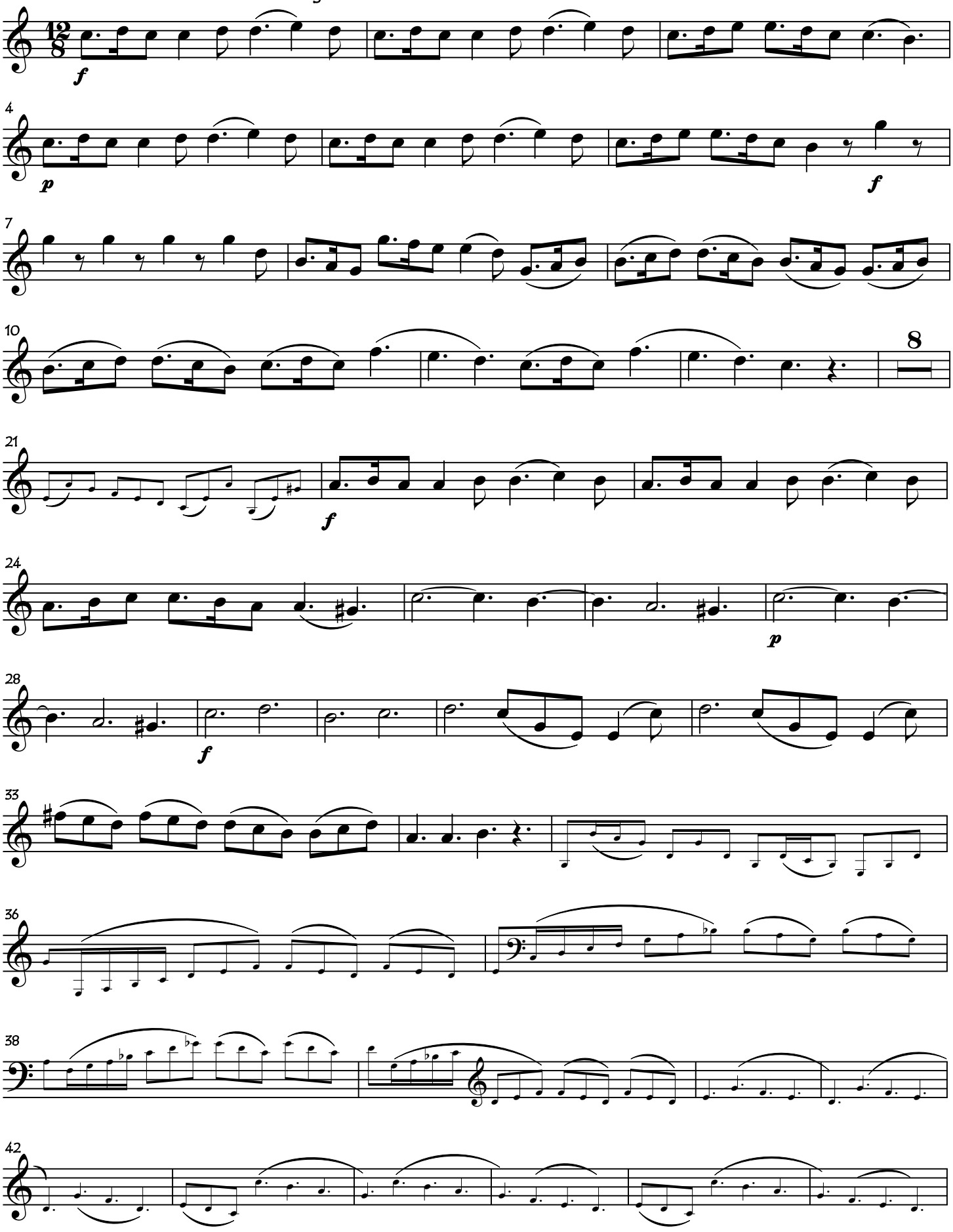

copyright: cellofun.eu

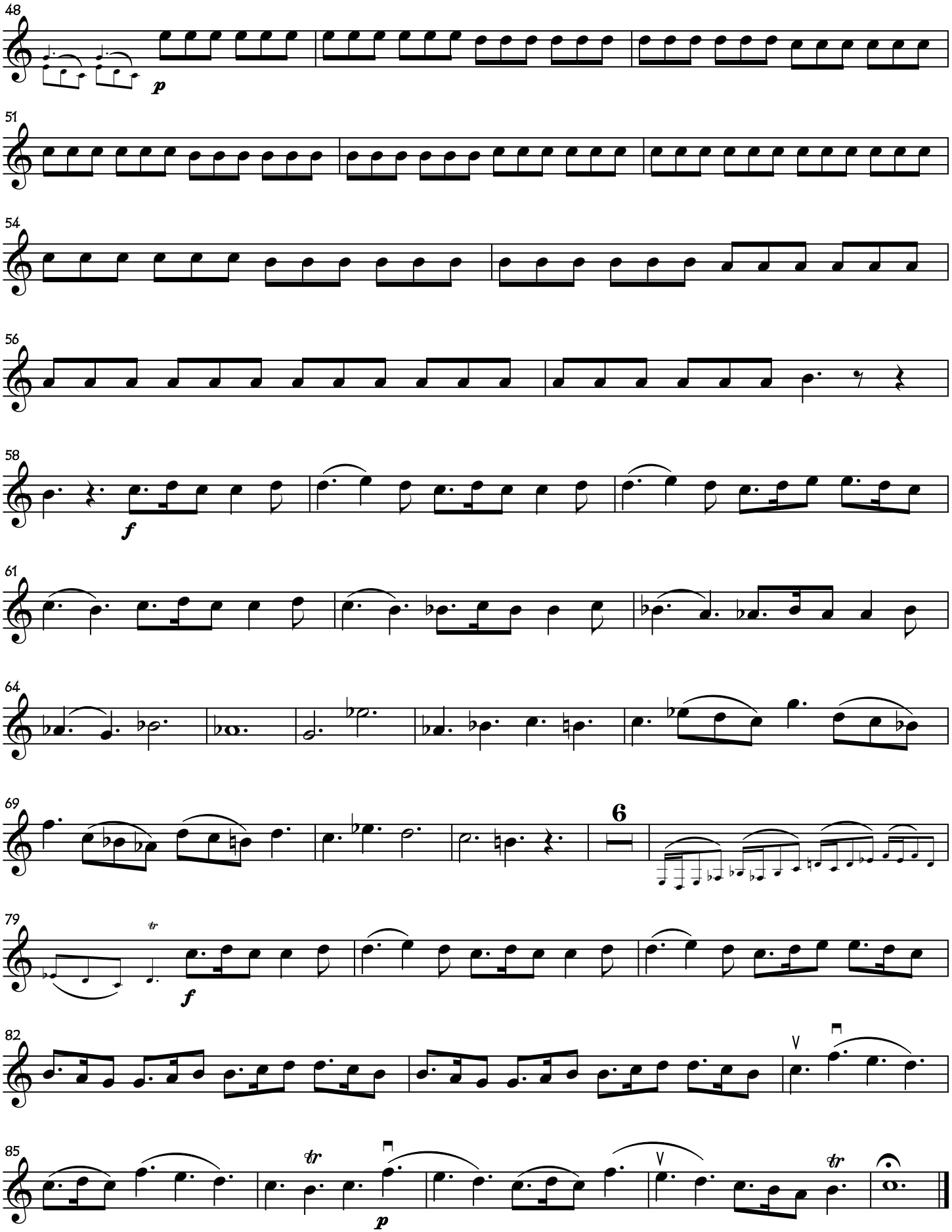

copyright: cellofun.eu