Vivaldi Violin Concerto "Winter" RV 297 from "The Four Seasons" Op 8

TRANSCRIBED FOR CELLO SOLOIST: TRANSPOSED DOWN A FOURTH INTO C MINOR

DOUBLEBASS PART

by cellofun.eu

Allegro non tanto

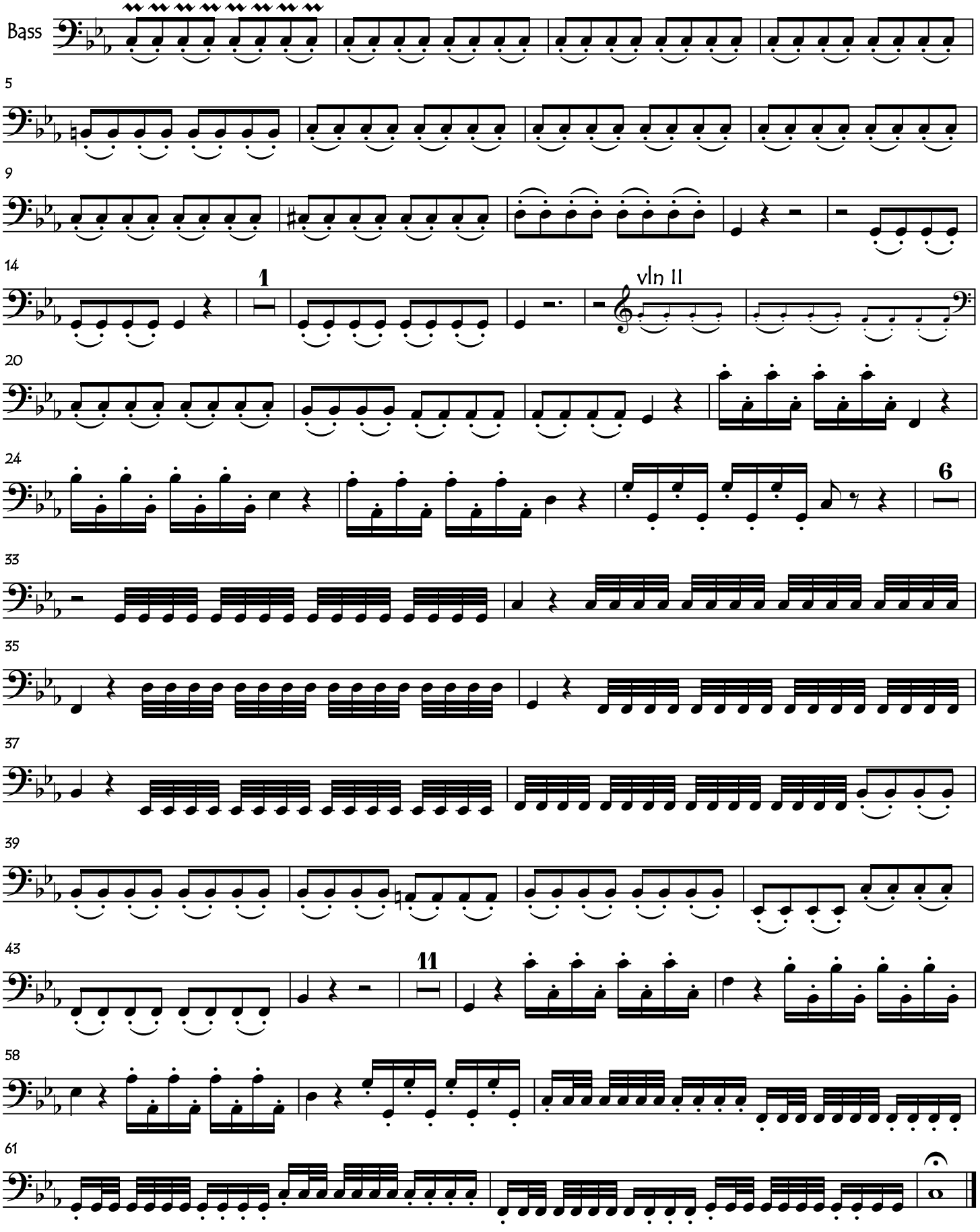

copyright: cellofun.eu

Vivaldi Violin Concerto "Autumn" RV 297 from "The Four Seasons" Op 8: FOR CELLO SOLOIST
TRANSPOSED DOWN A FOURTH INTO C MINOR: DOUBLEBASS PART

Movt II: Largo

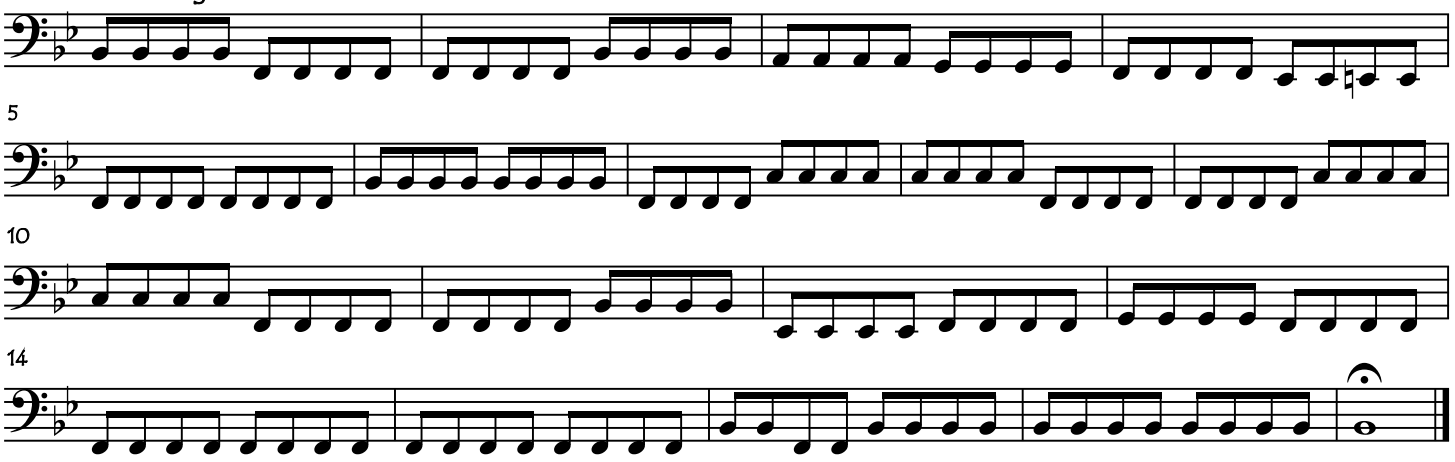

Movt III: Allegro non tanto

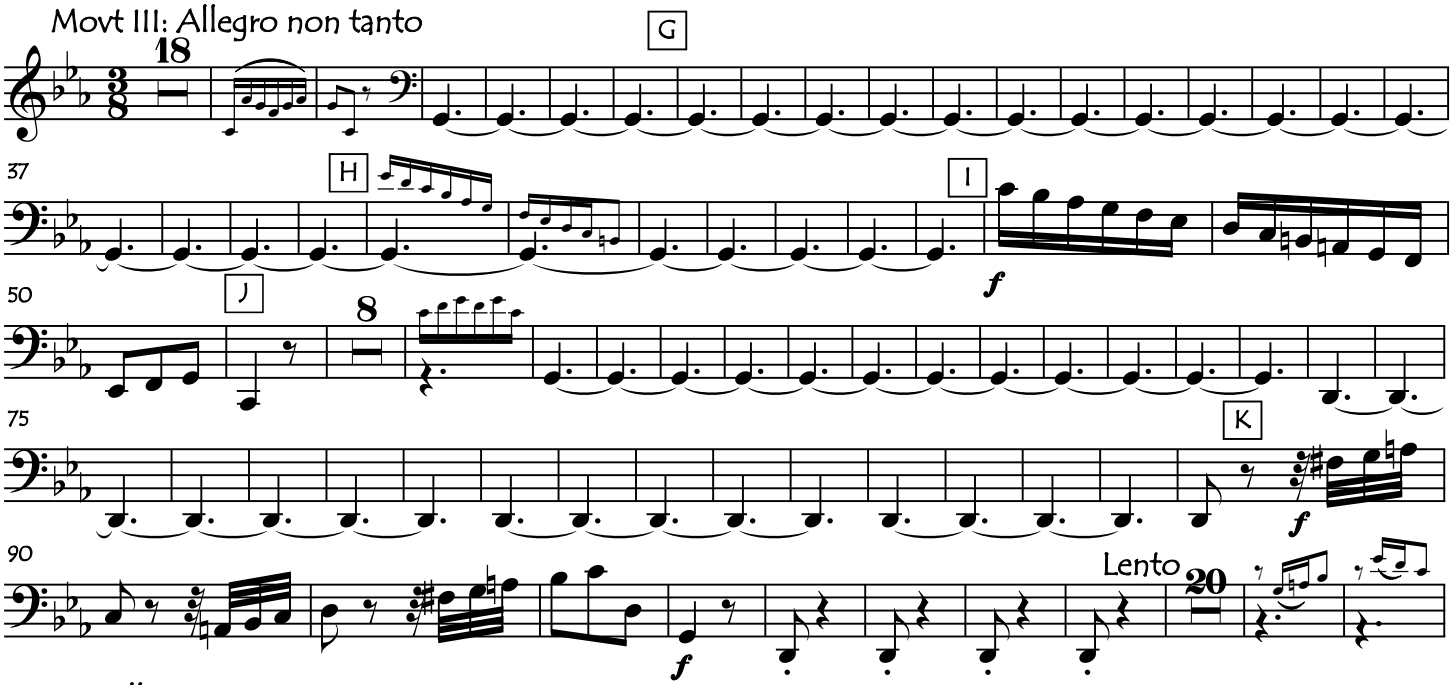

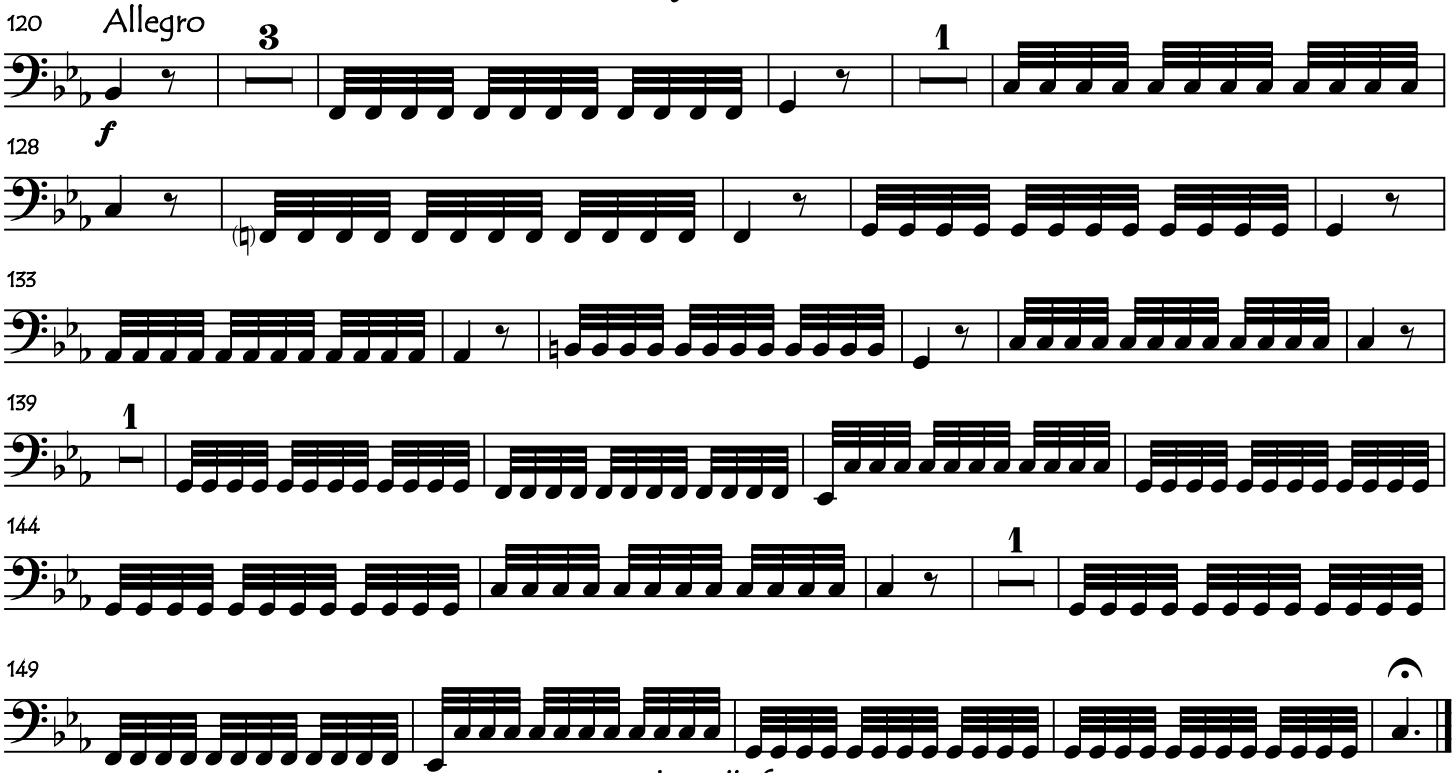

copyright: cellofun.eu