Vivaldi Violin Concerto RV 297 "Winter/L'Inverno" from "The Four Seasons" Op 8

TRANSCRIBED FOR CELLO SOLOIST: TRANSPOSED DOWN A FOURTH FROM FROM F MINOR INTO C MINOR

FULL SCORE (STRING ORCHESTRA + HARPSICHORD)

by cellofun.eu

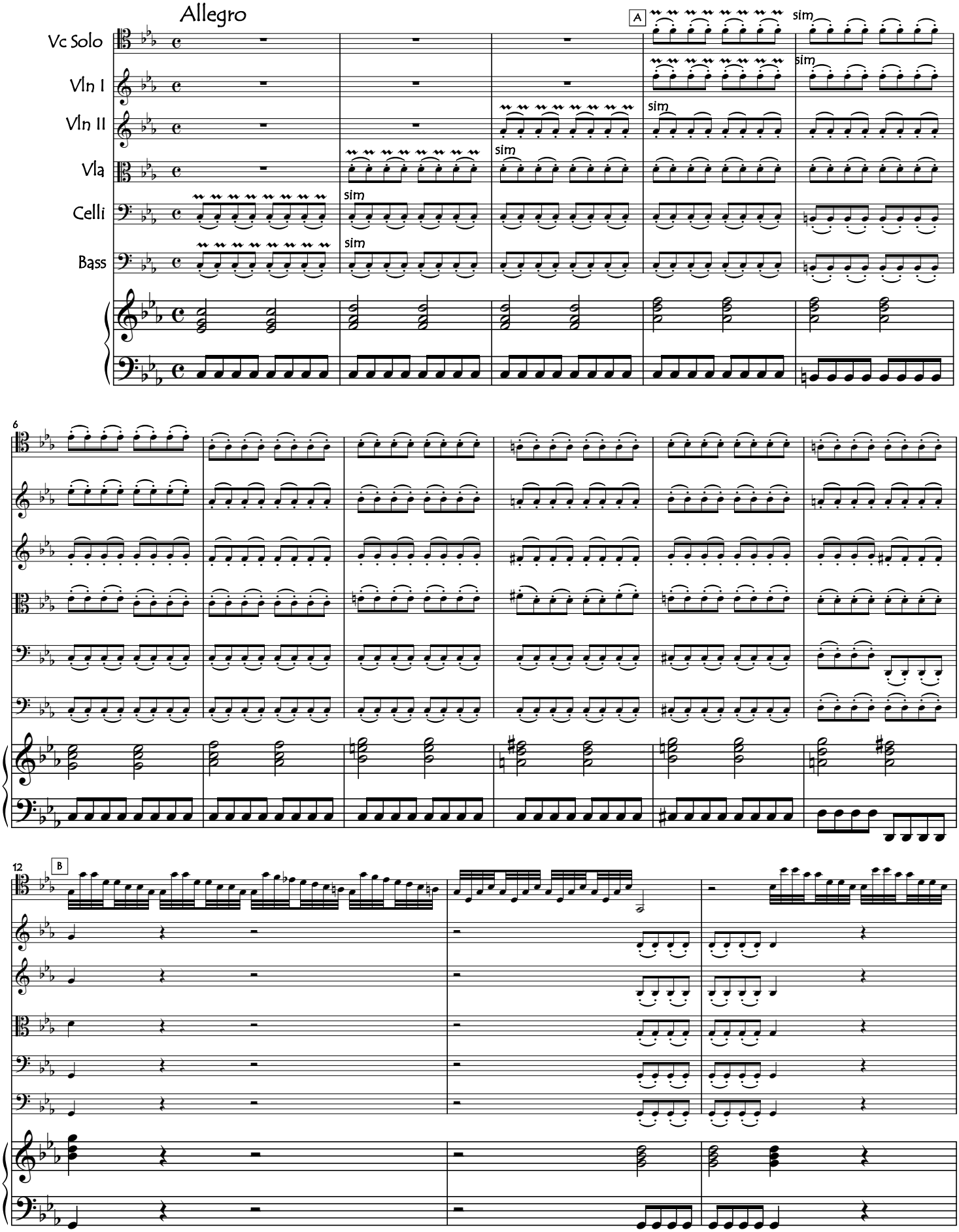

copyright: cellofun.eu

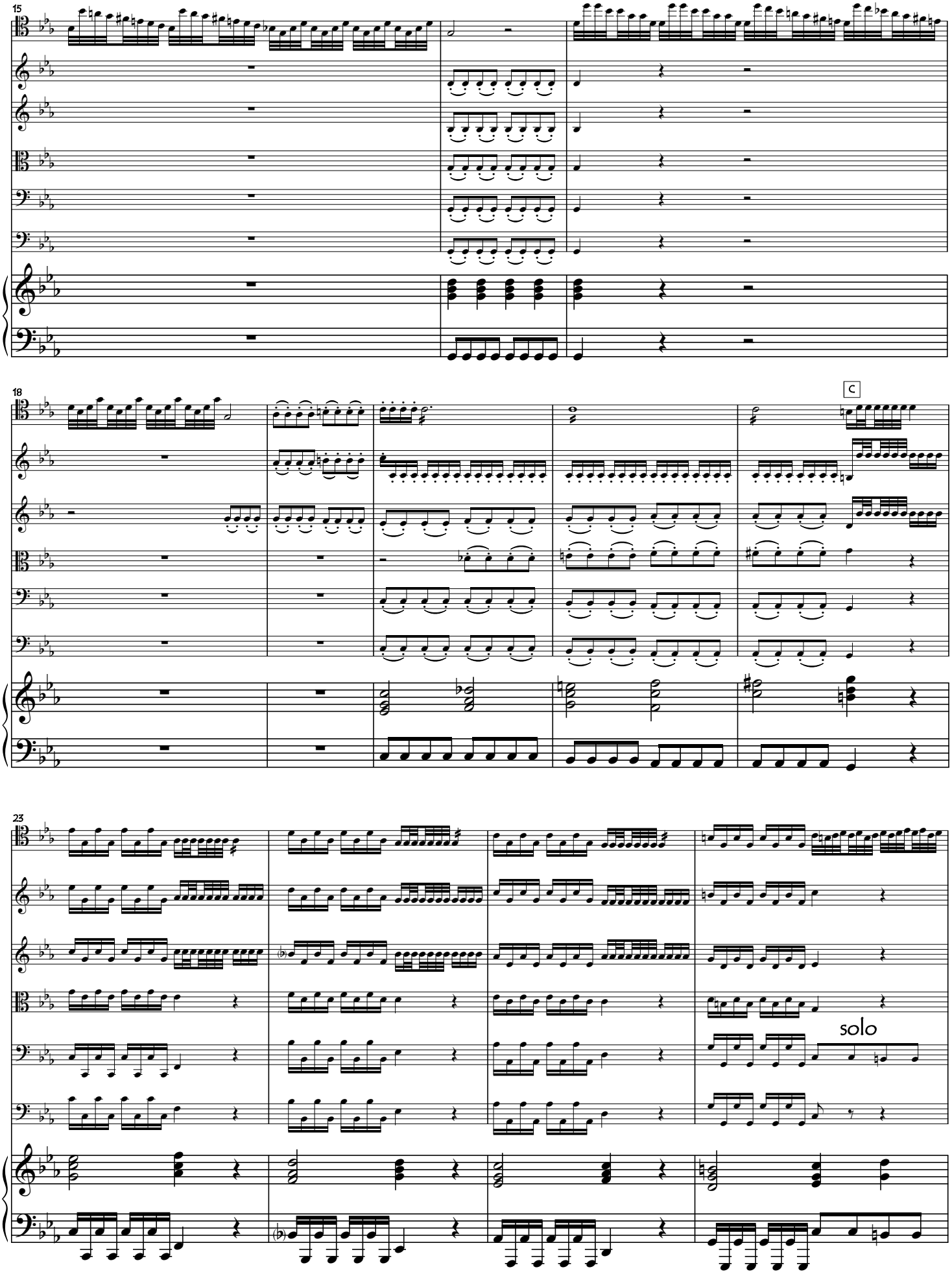

copyright: cellofun.eu

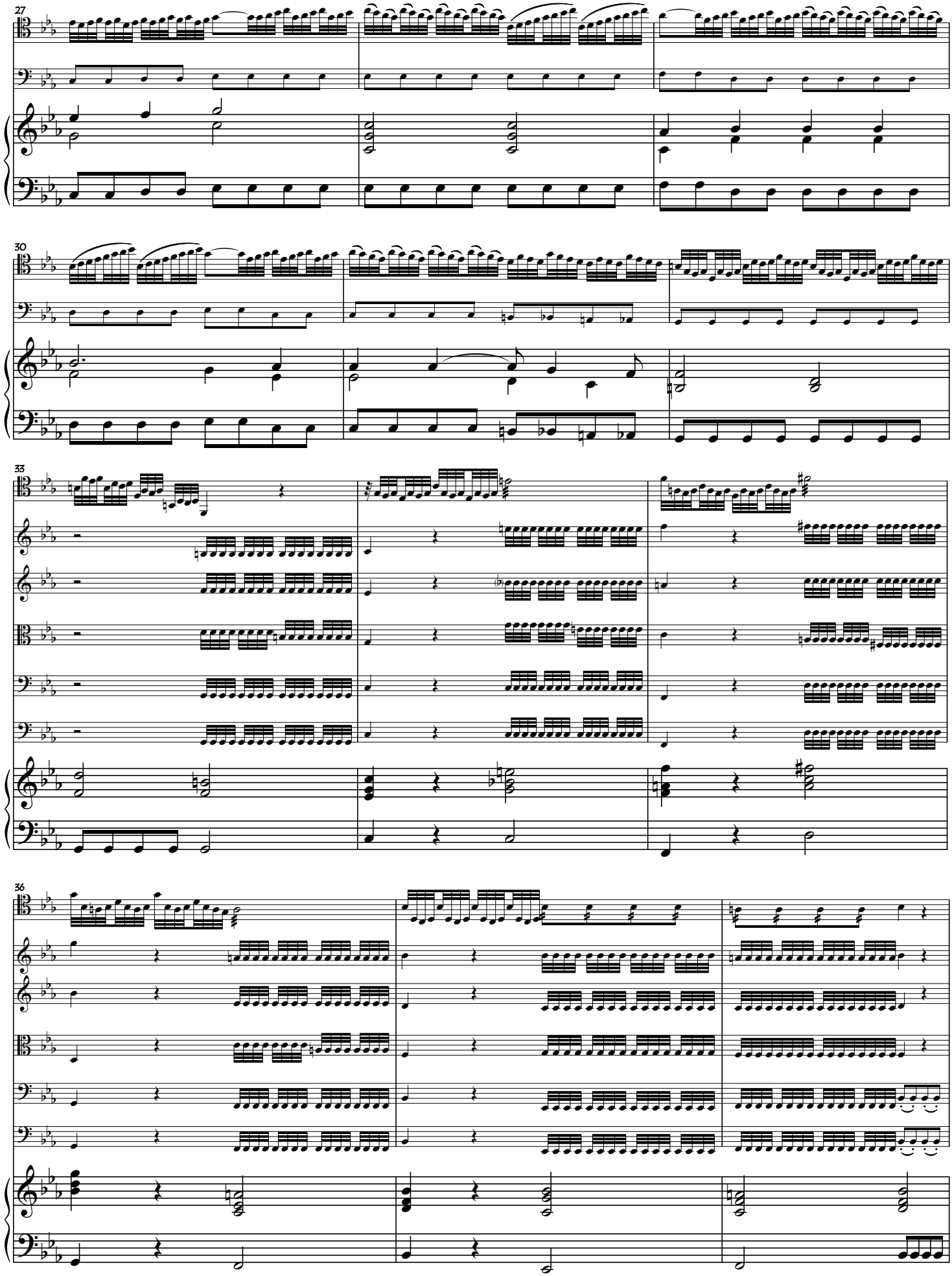

copyright: cellofun.eu

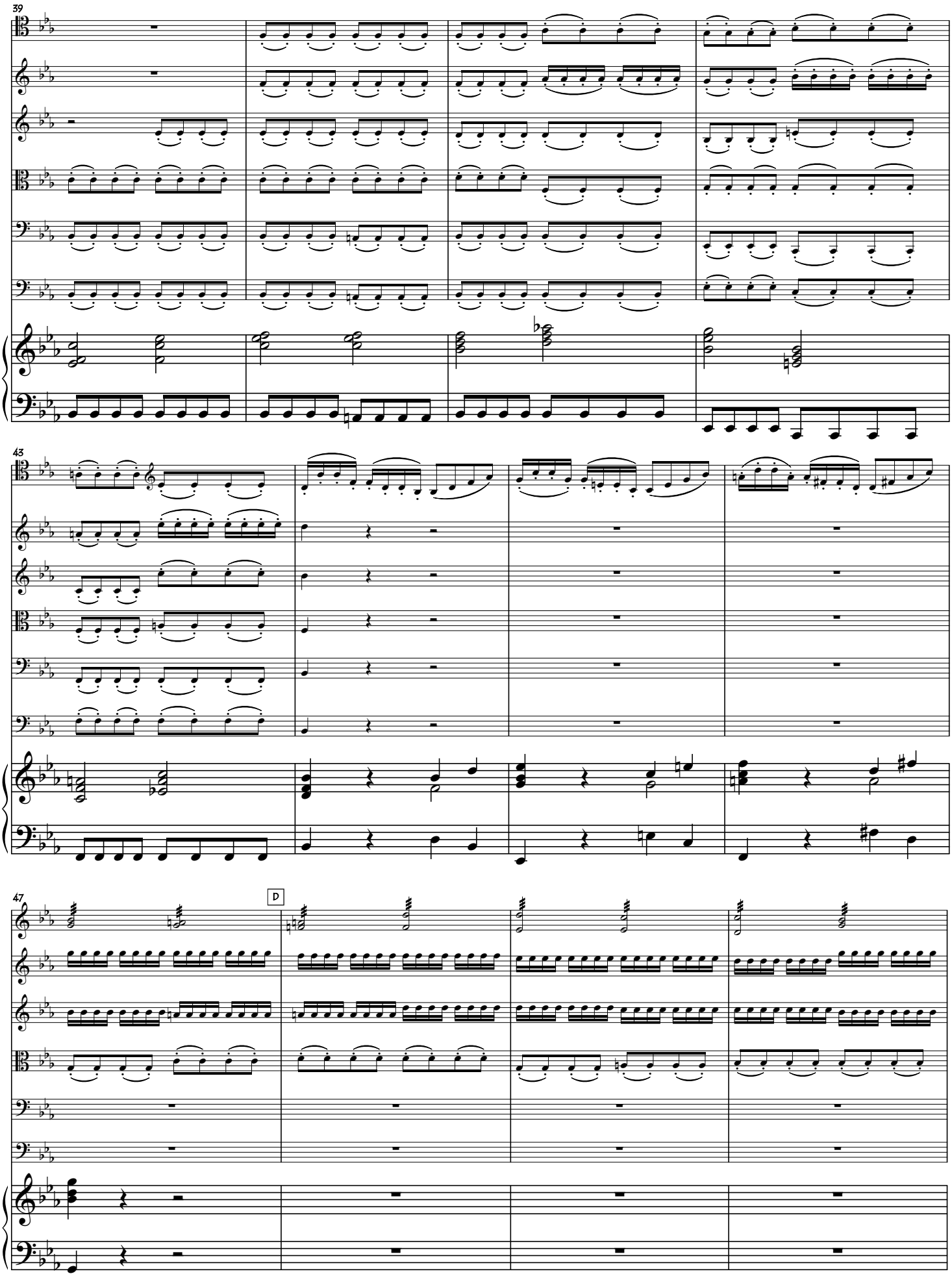

copyright: cellofun.eu

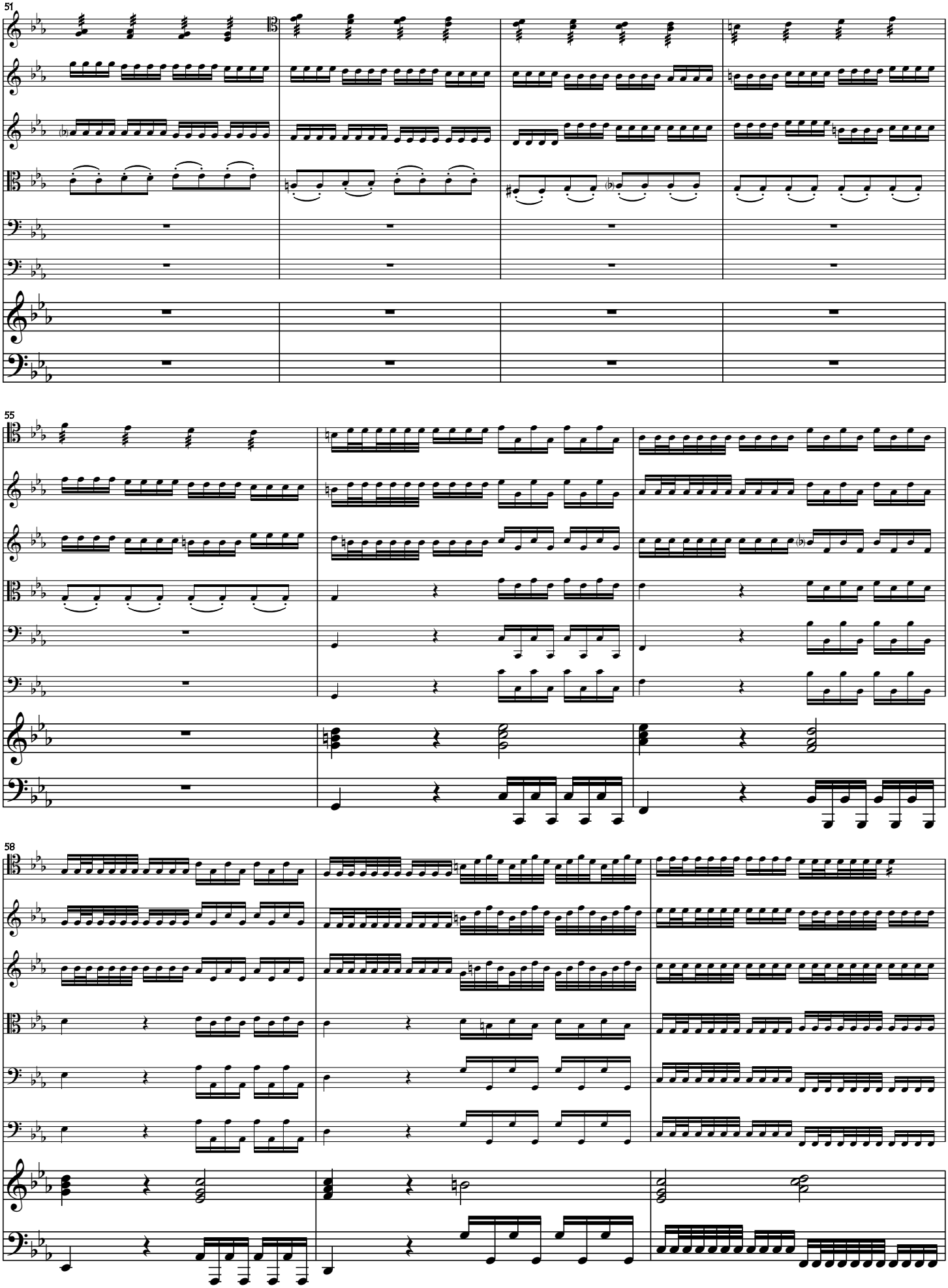

copyright: cellofun.eu

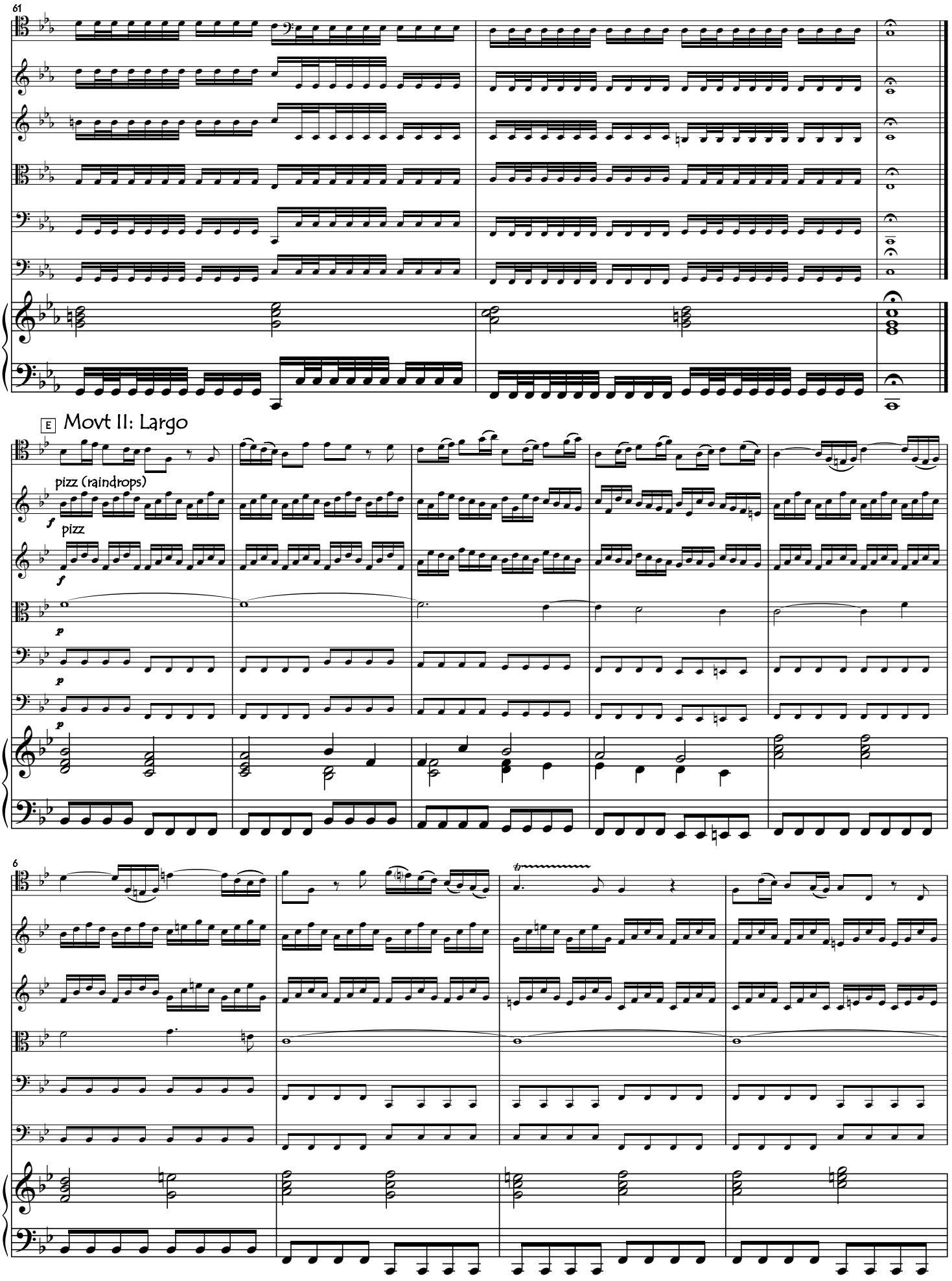

copyright: cellofun.eu

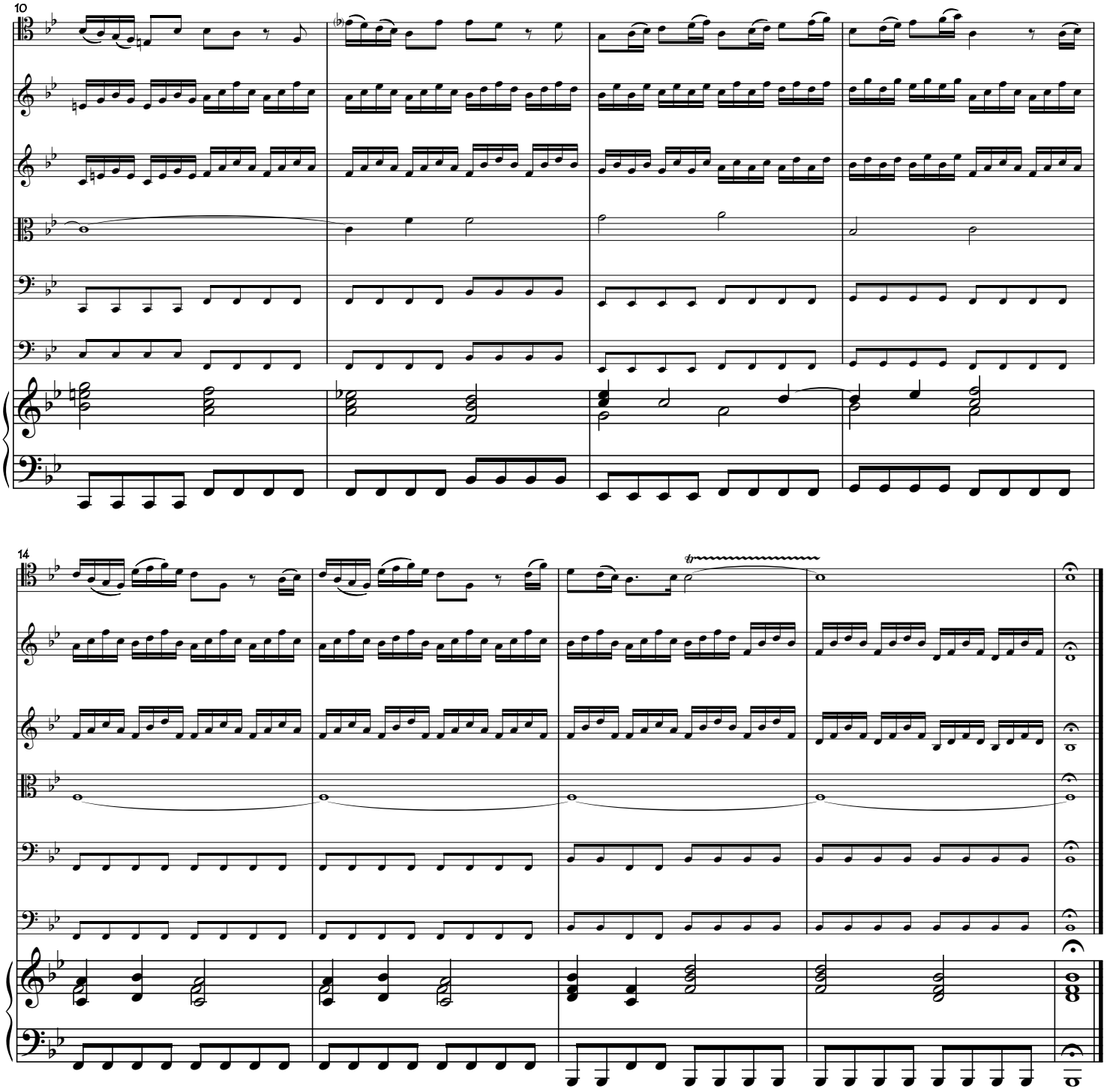

F Movt. III: Allegro

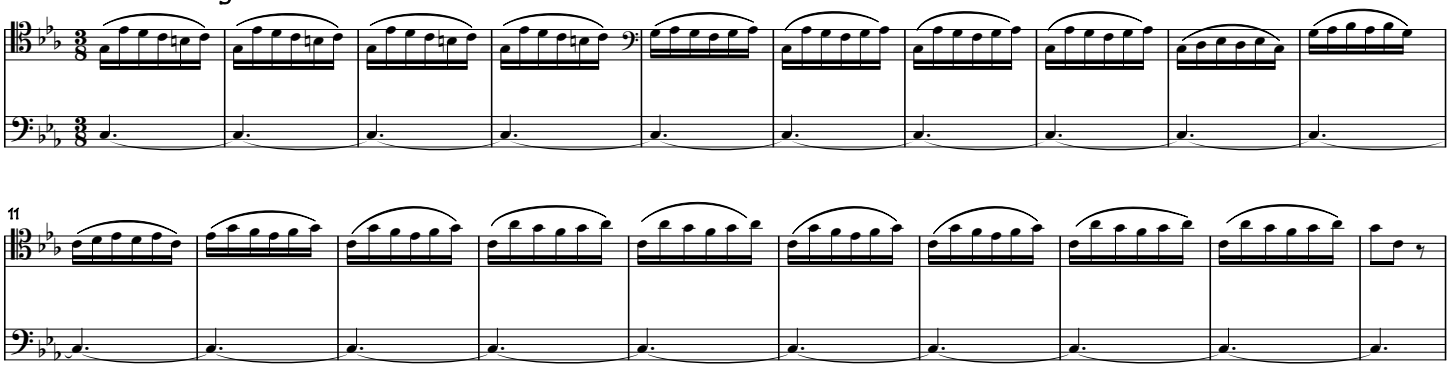

copyright: cellofun.eu

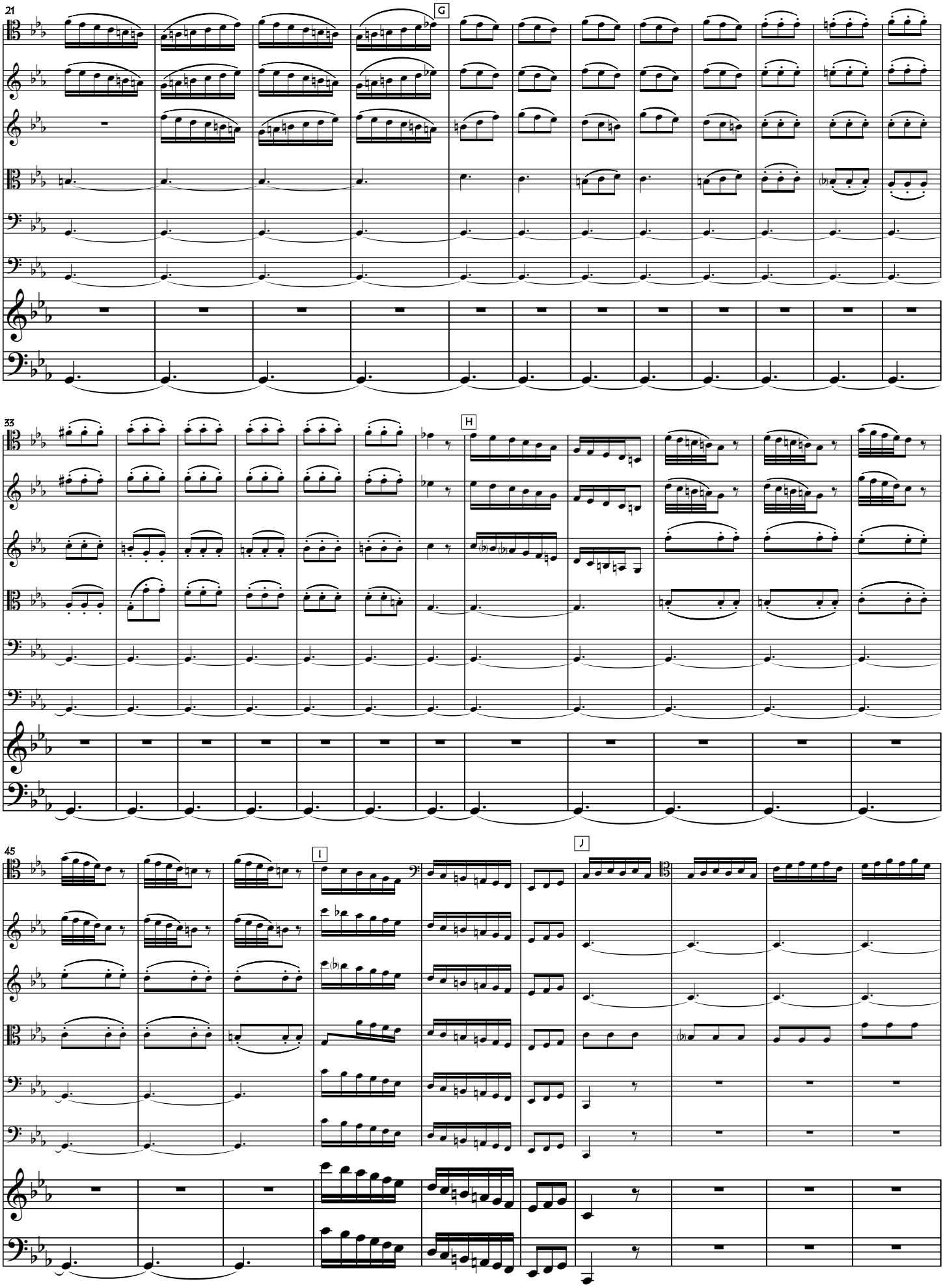

copyright: cellofun.eu

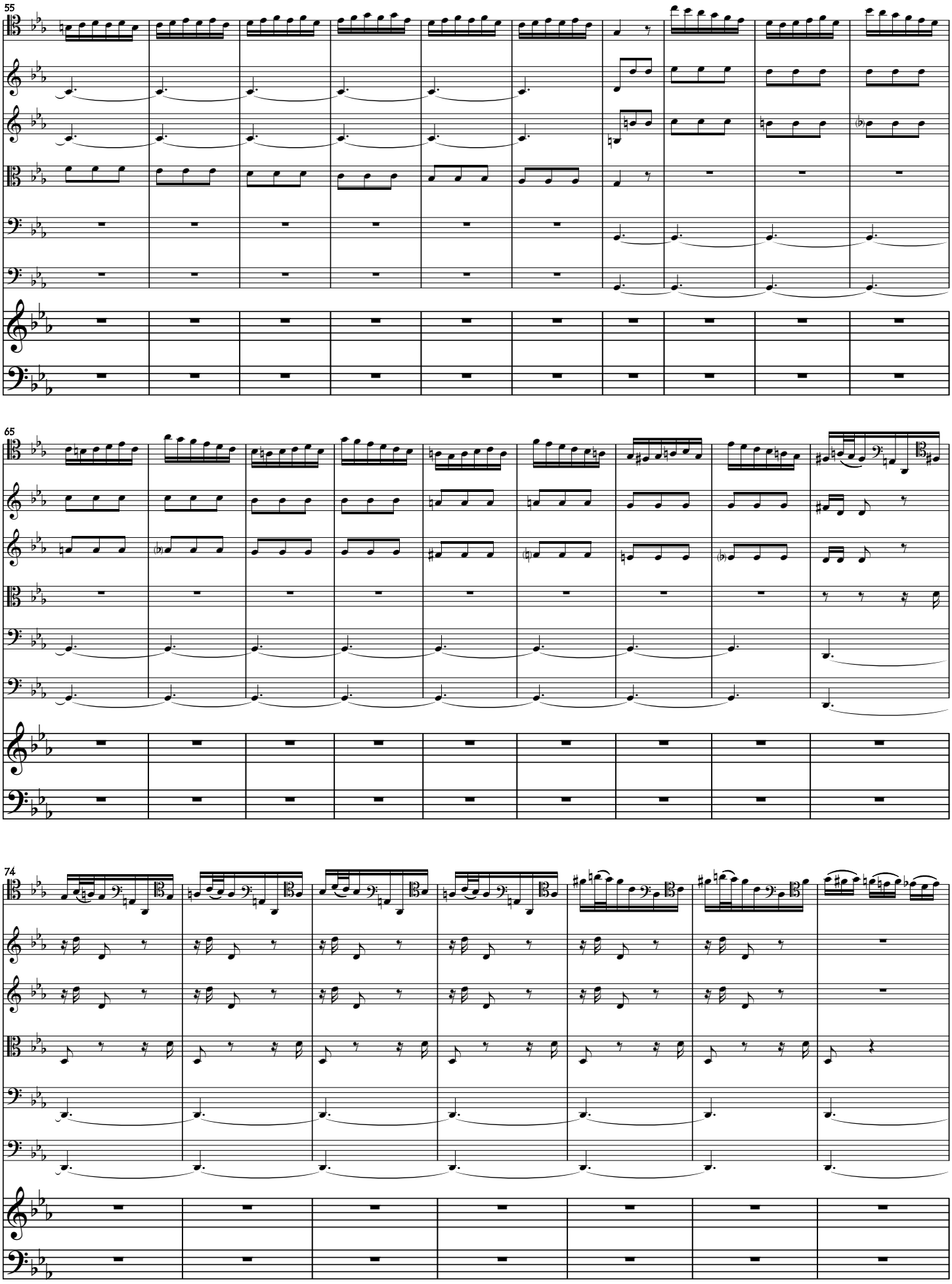

copyright: cellofun.eu

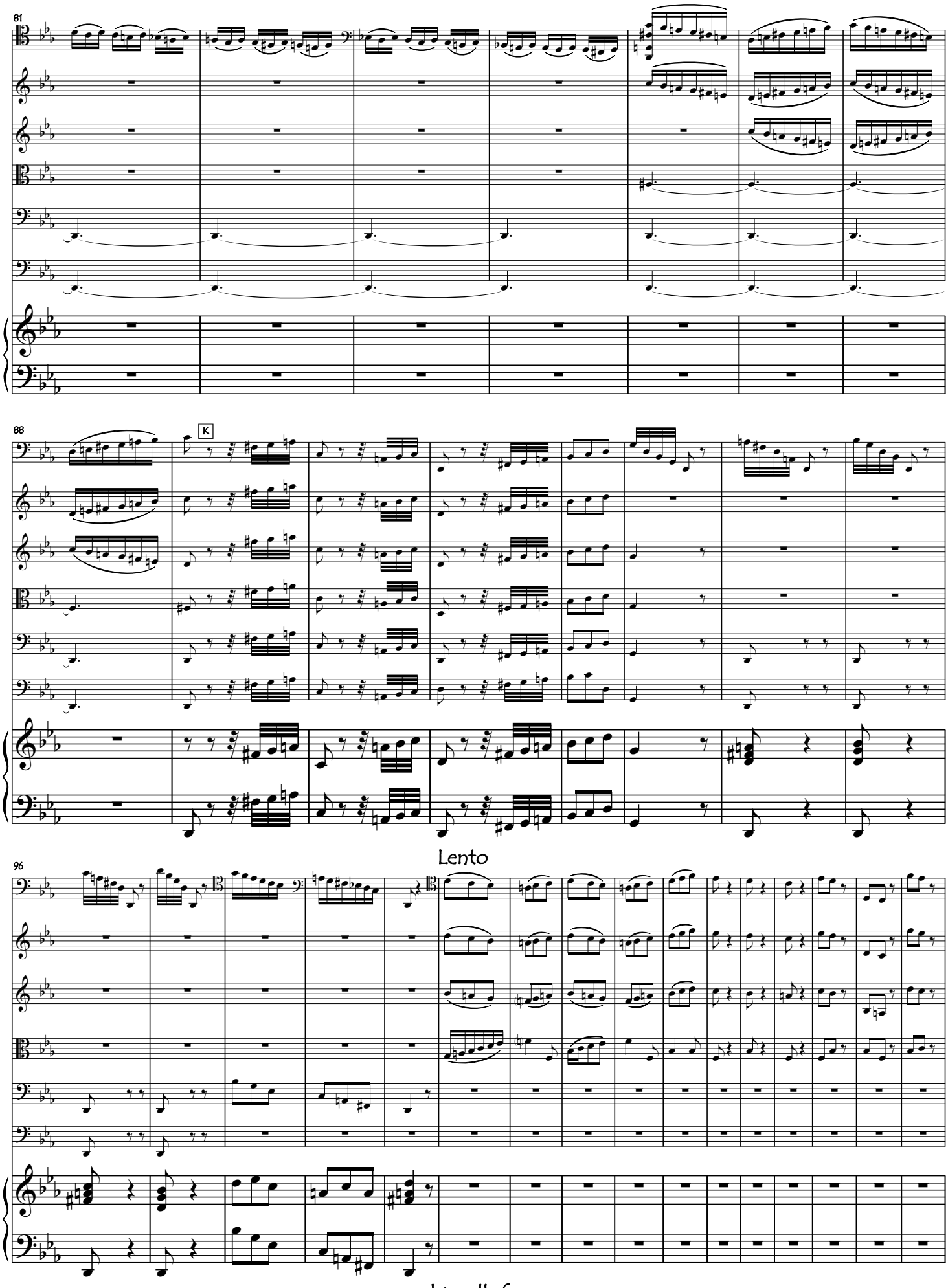

copyright: cellofun.eu

(Allegro)

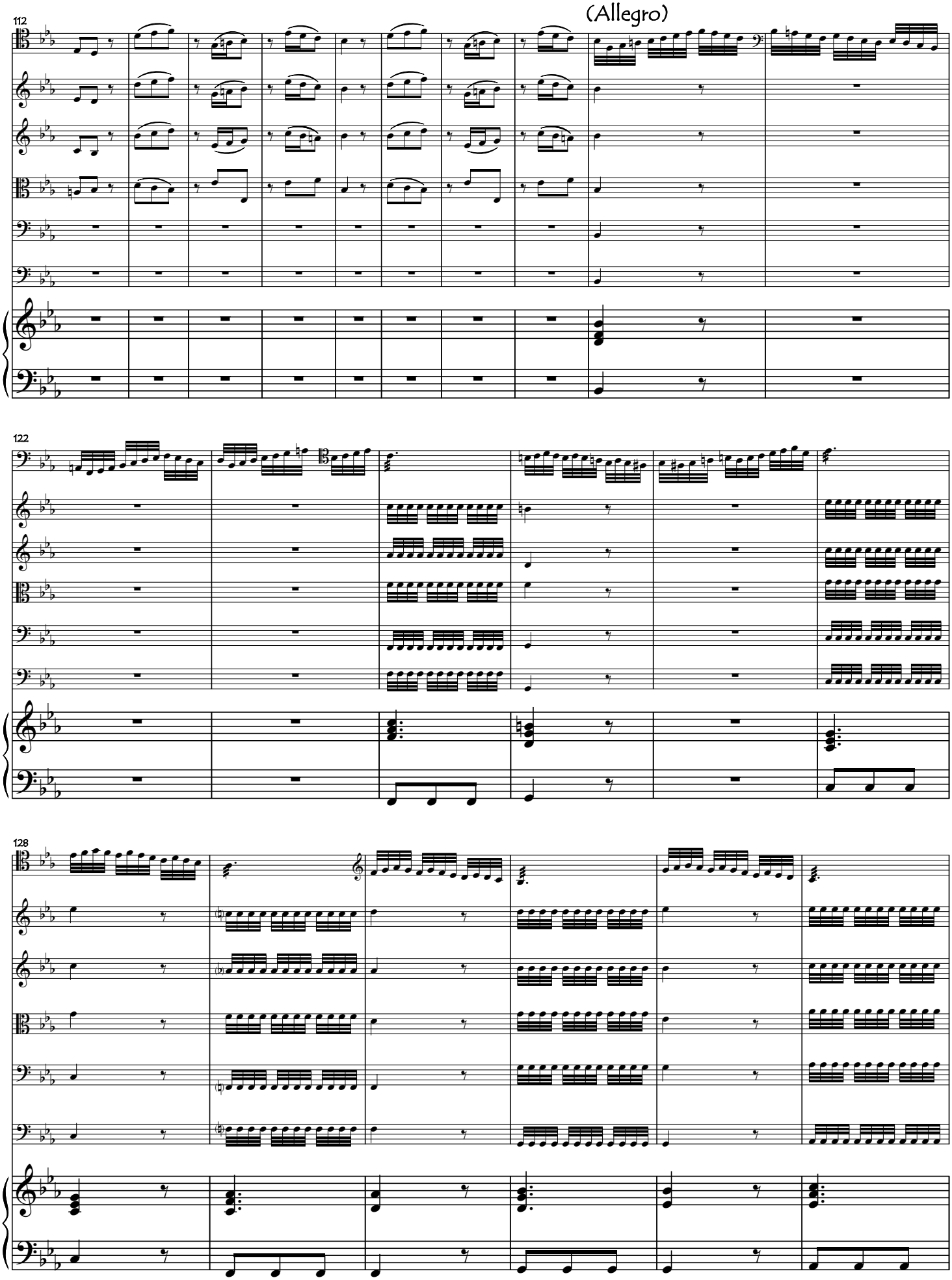

copyright: cellofun.eu

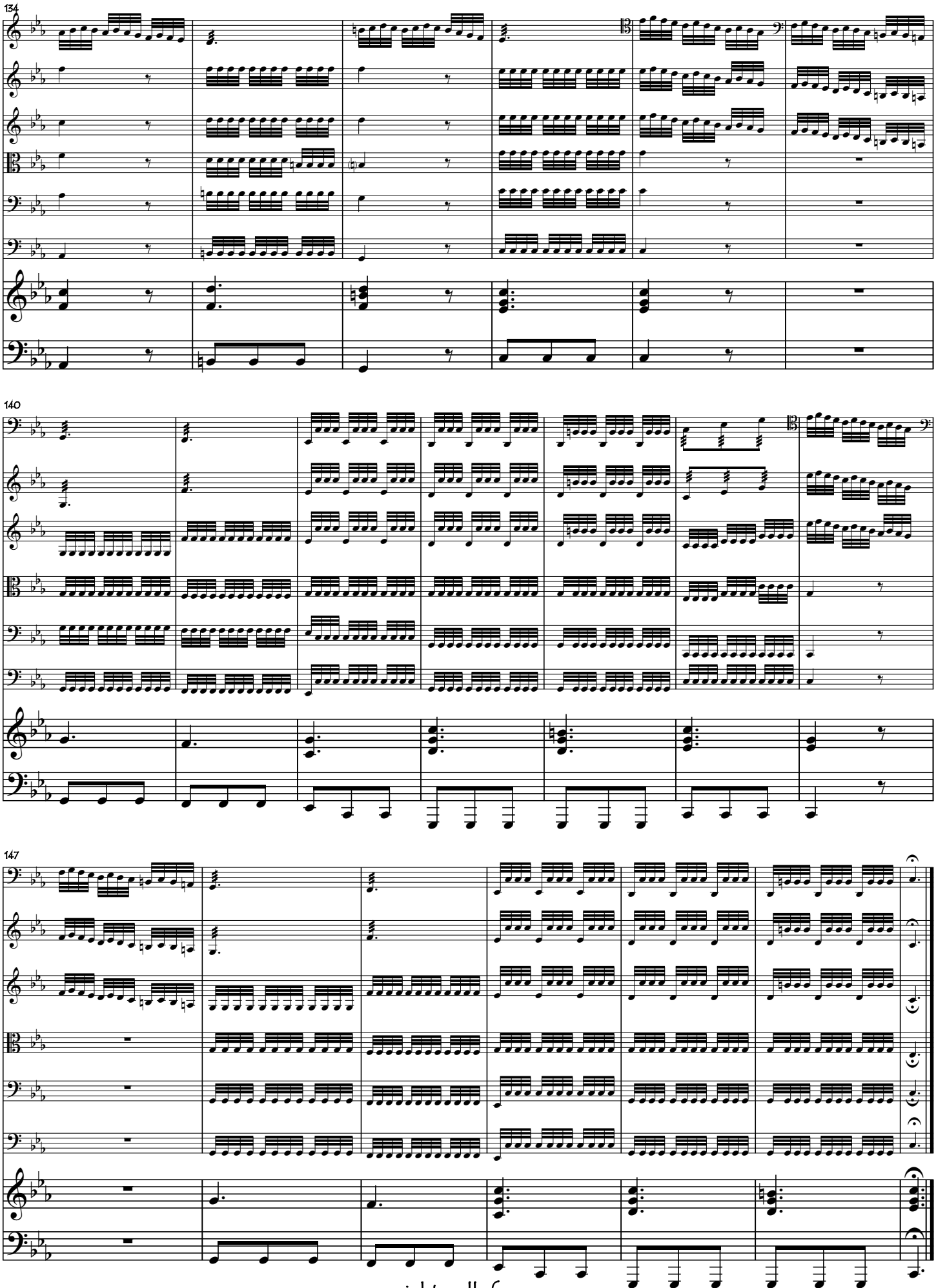

copyright: cellofun.eu

Vivaldi Violin Concerto RV 297 "Winter/L'Inverno" from "The Four Seasons" Op 8
FOR CELLO SOLOIST: TRANSPOSED DOWN A FOURTH INTO C MINOR

Here are Vivaldi's text insertions for his Violin Concerto "Winter" from The Four Seasons.
Only the identifying capital letters are placed in the score.

MOVT I: Allegro non molto

A: Frozen and shivering in the icy snow
B: in biting, stinging winds
C: Running to and fro, stamping frozen feet
D: teeth chattering in the bitter chill.

MOVT II: Largo

E: Resting contentedly by the fire, while those outside are drenched by pouring rain.

MOVT III: Allegro

F: Walking on the ice
G: with hesitant steps, for fear of tripping and falling.
H: Then, after turning abruptly, they wobble and
I: collapse to the ground
J: getting back up, they hasten on across the ice in case it
K: cracks and opens.
L: The frozen north winds rush through the house despite the locked and bolted doors…

This is winter, which nonetheless brings its own delights.

copyright: cellofun.eu