Vivaldi Violin Concerto RV 297 in F Minor "L'Inverno" (Winter)

TRANSCRIBED FOR CELLO: TRANSPOSED DOWN A 4TH INTO C MINOR: EASIER VERSION

by cellofun.eu

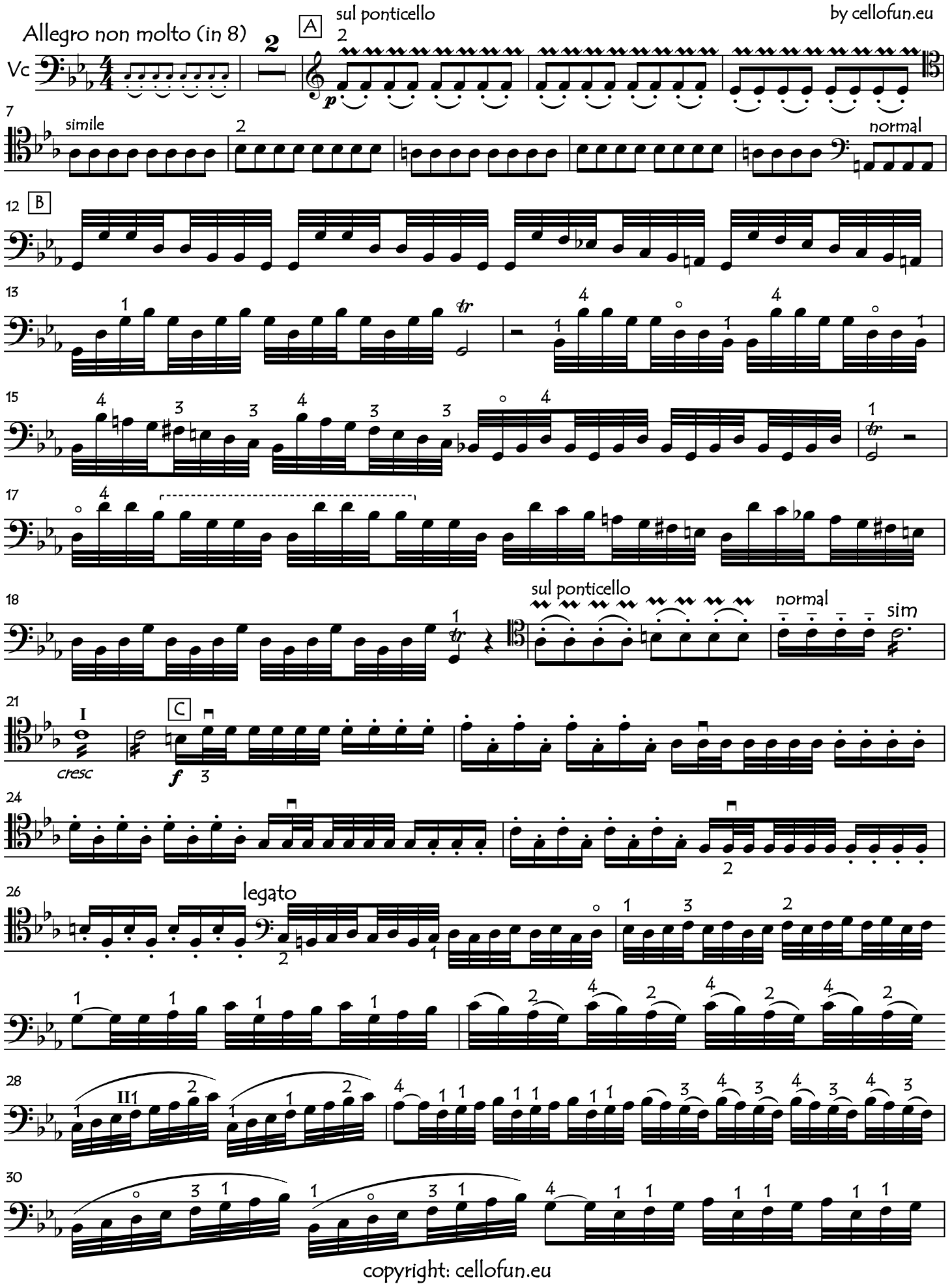

copyright: cellofun.eu

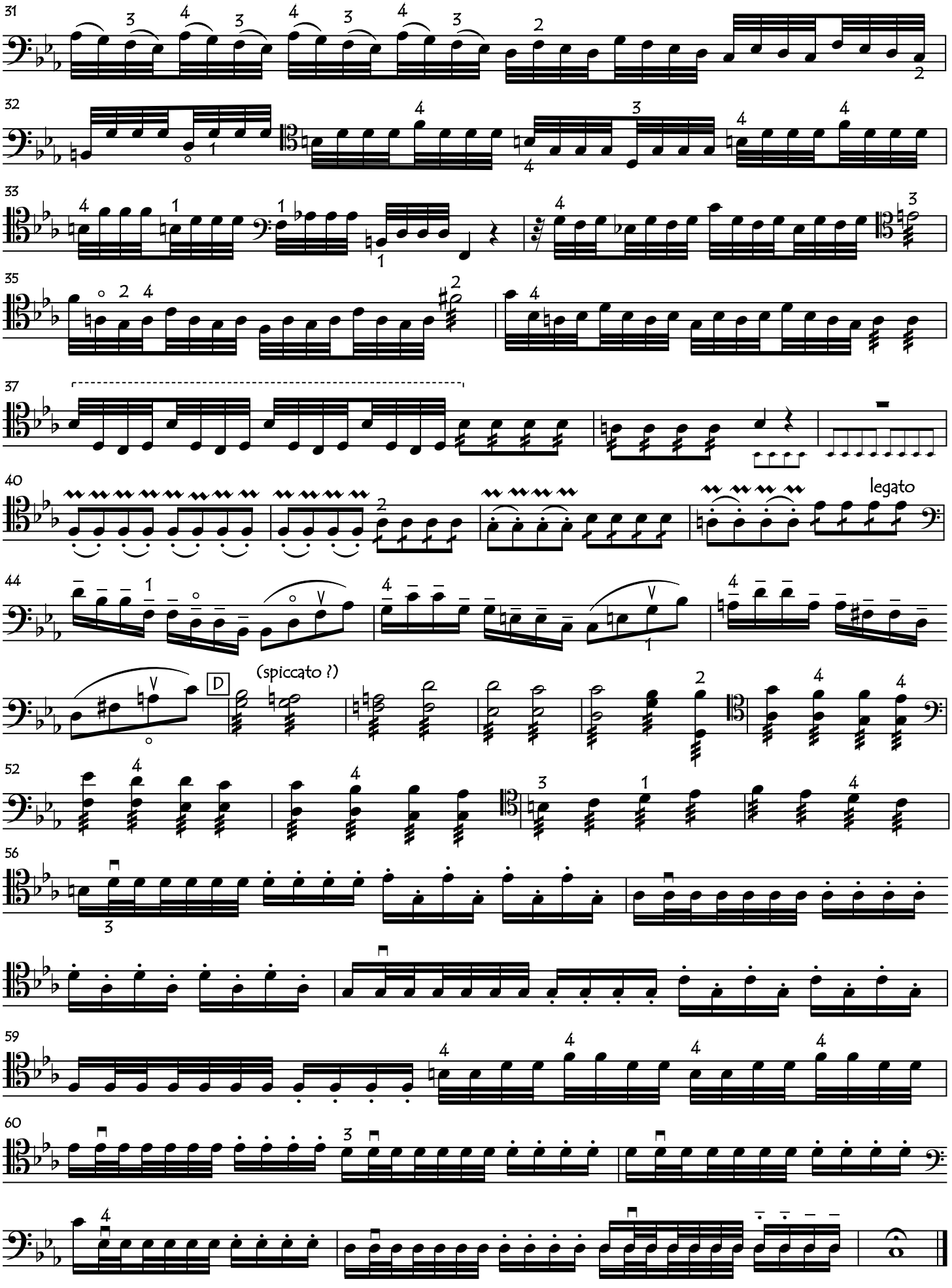

copyright: cellofun.eu

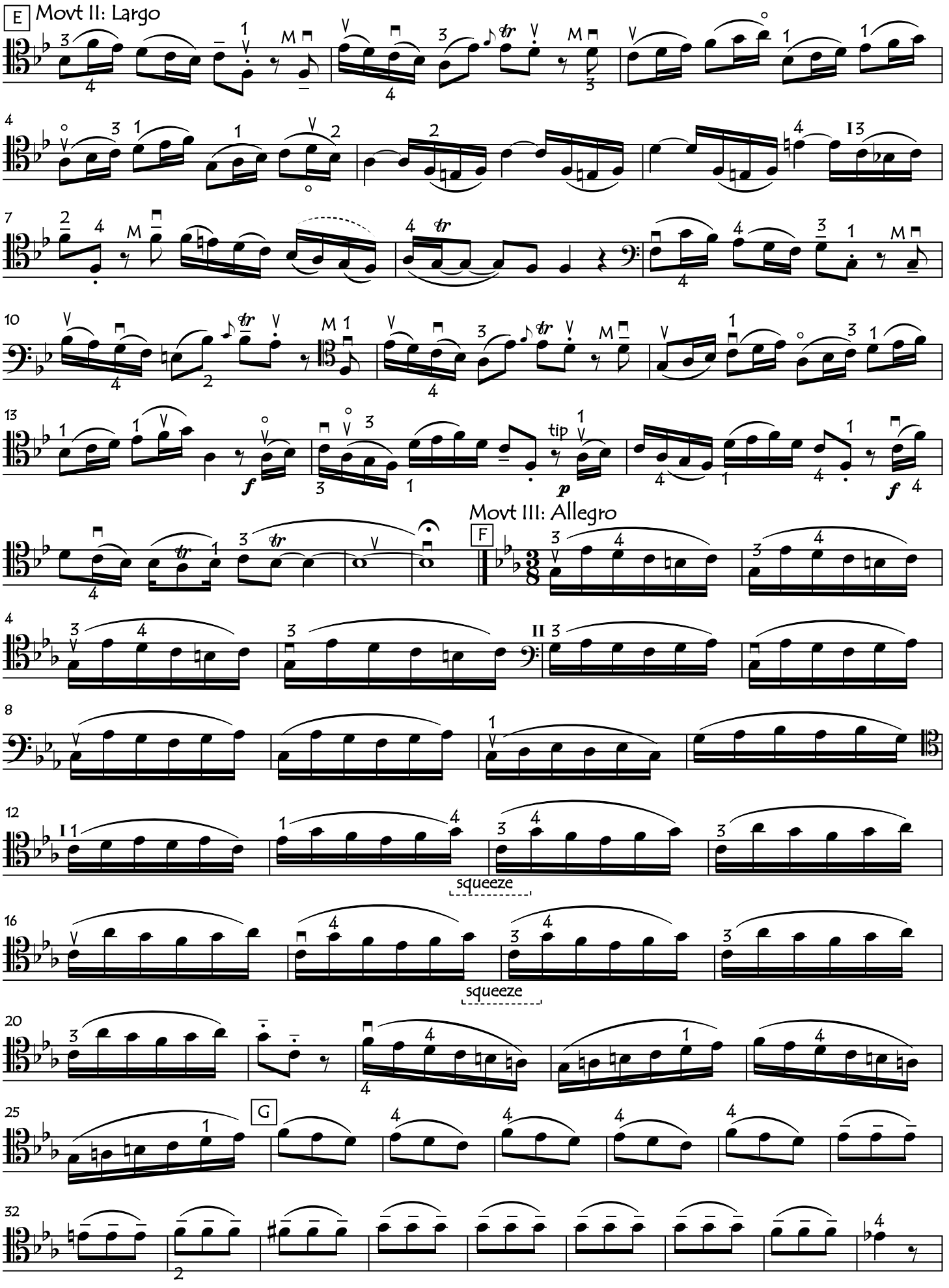

copyright: cellofun.eu

Vivaldi Violin Concerto RV 297 "Winter": FOR CELLO: DOWN A FOURTH: EASIER VERSION

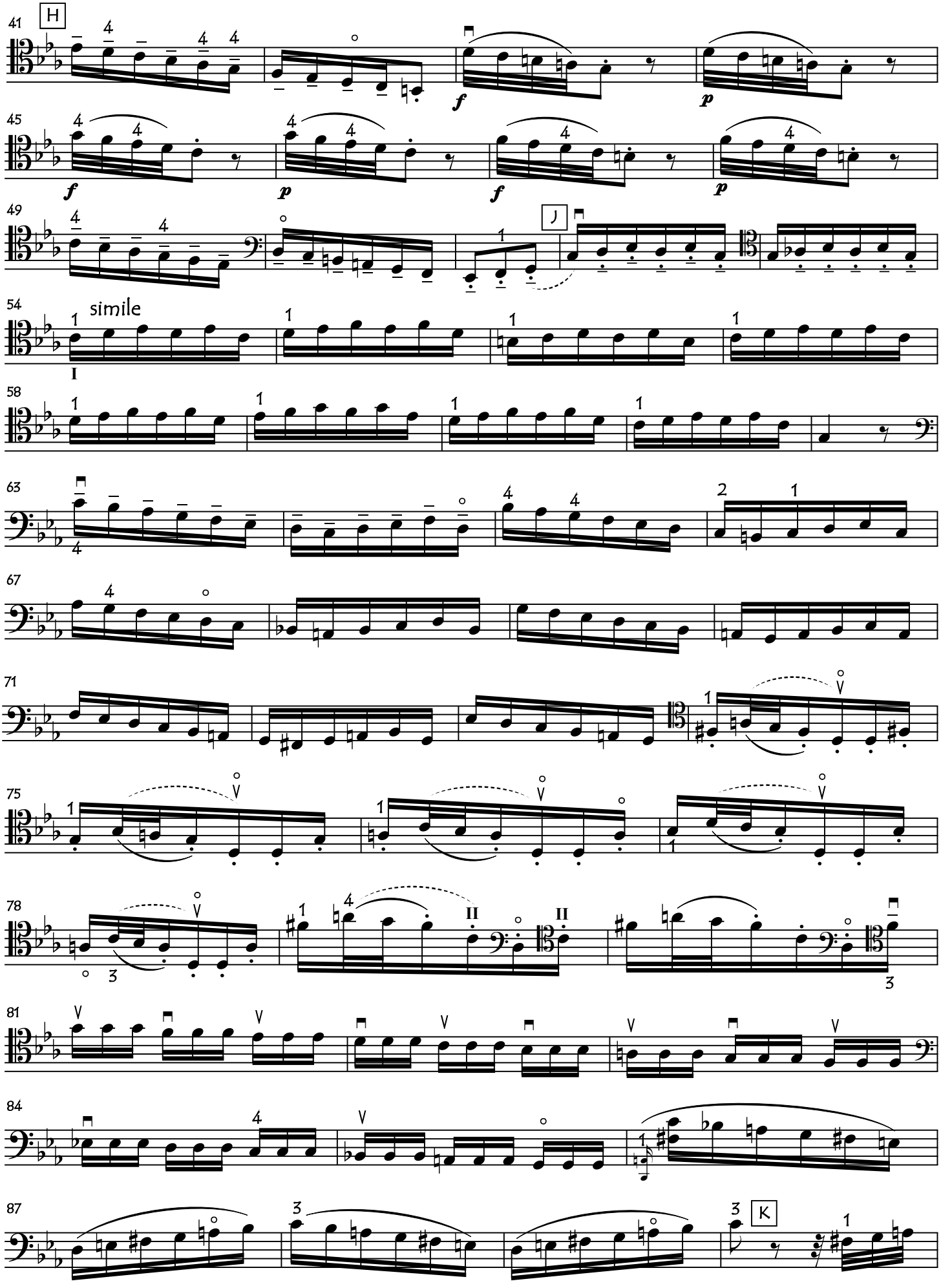

copyright: cellofun.eu

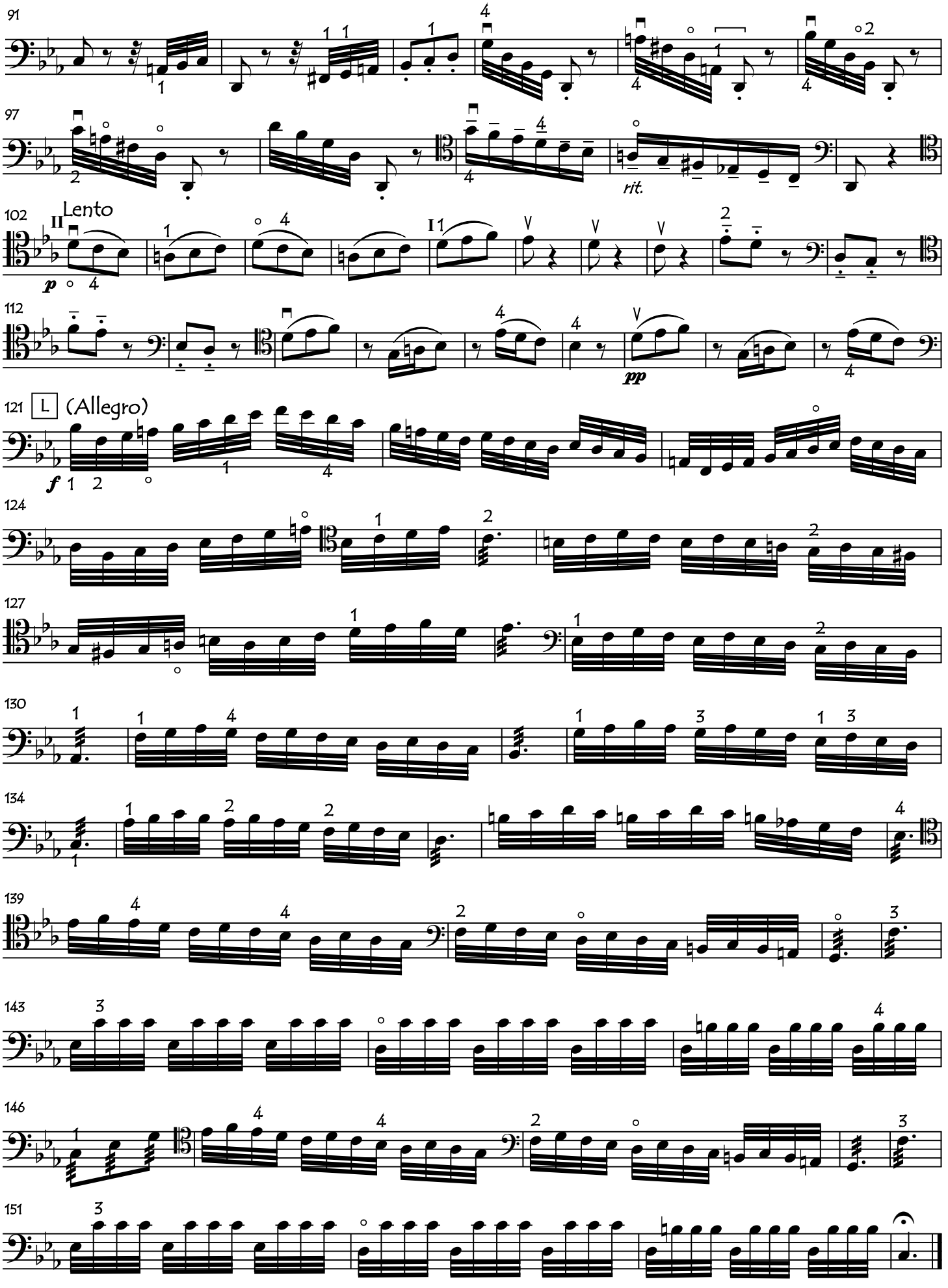

copyright: cellofun.eu