Vivaldi Violin Concerto RV 297 in F Minor "L'Inverno" (Winter)

TRANSCRIBED FOR CELLO: TRANSPOSED DOWN A 4TH INTO C MINOR: EDITED VERSION

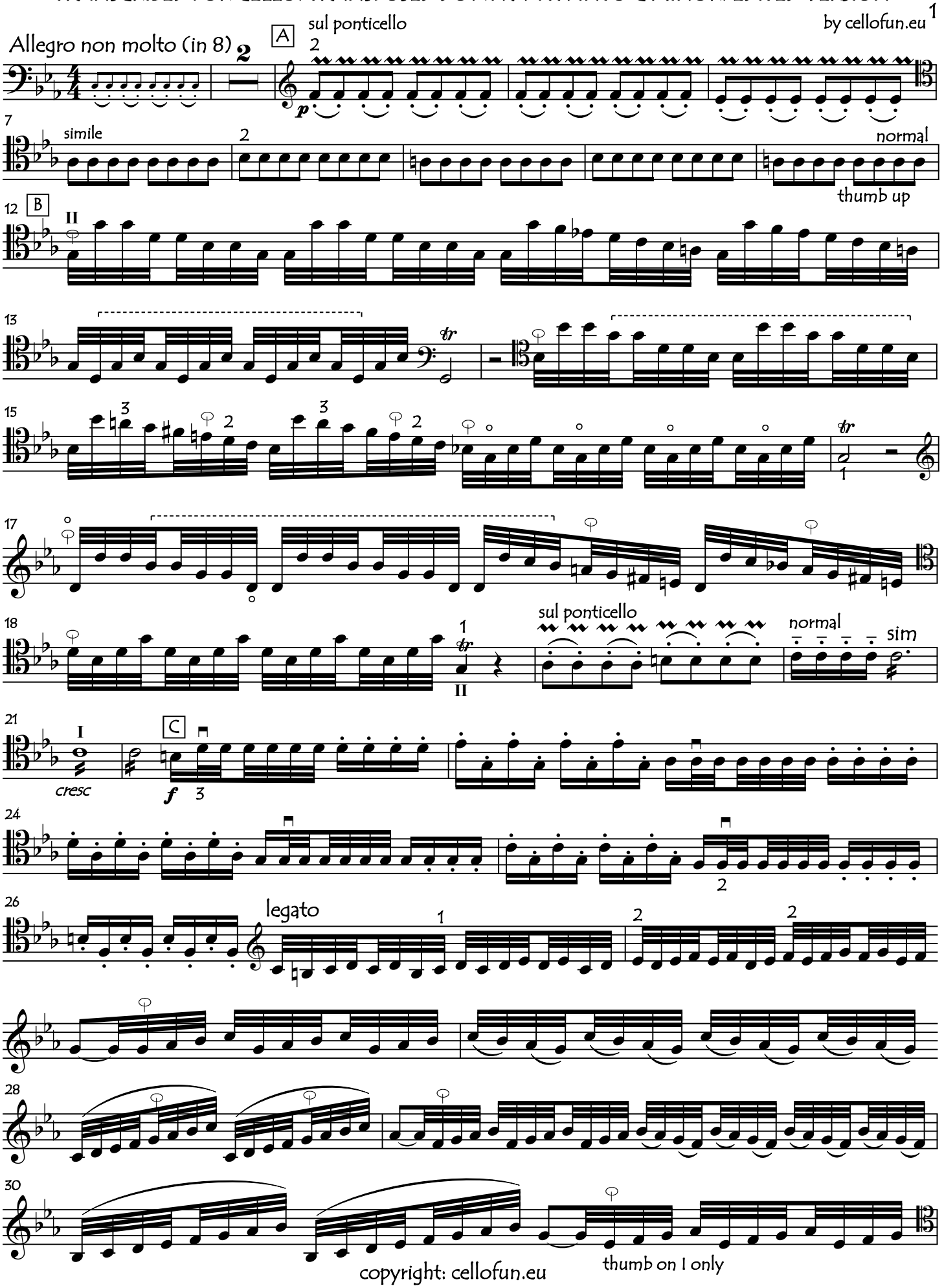

copyright: cellofun.eu

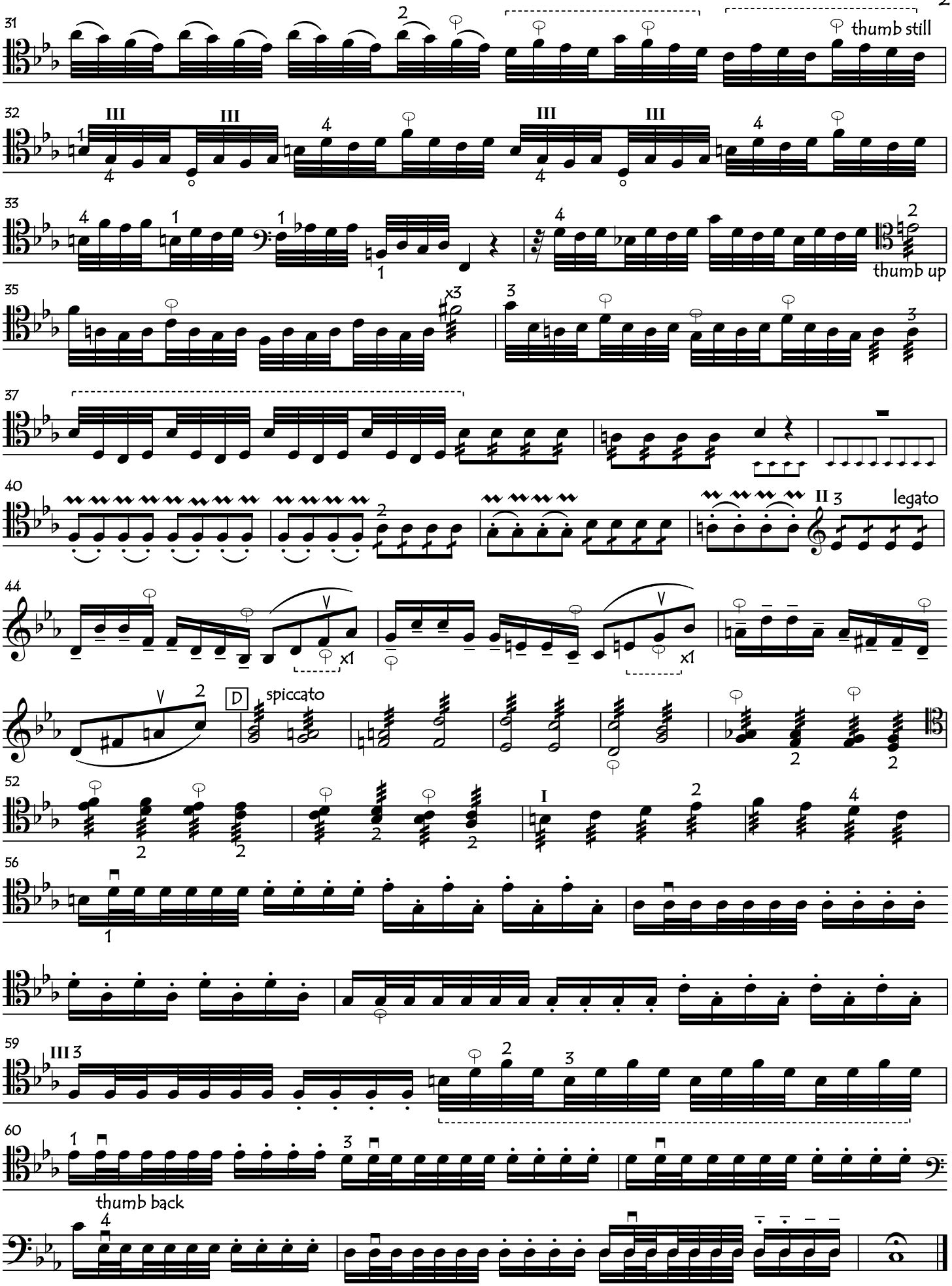

copyright: cellofun.eu

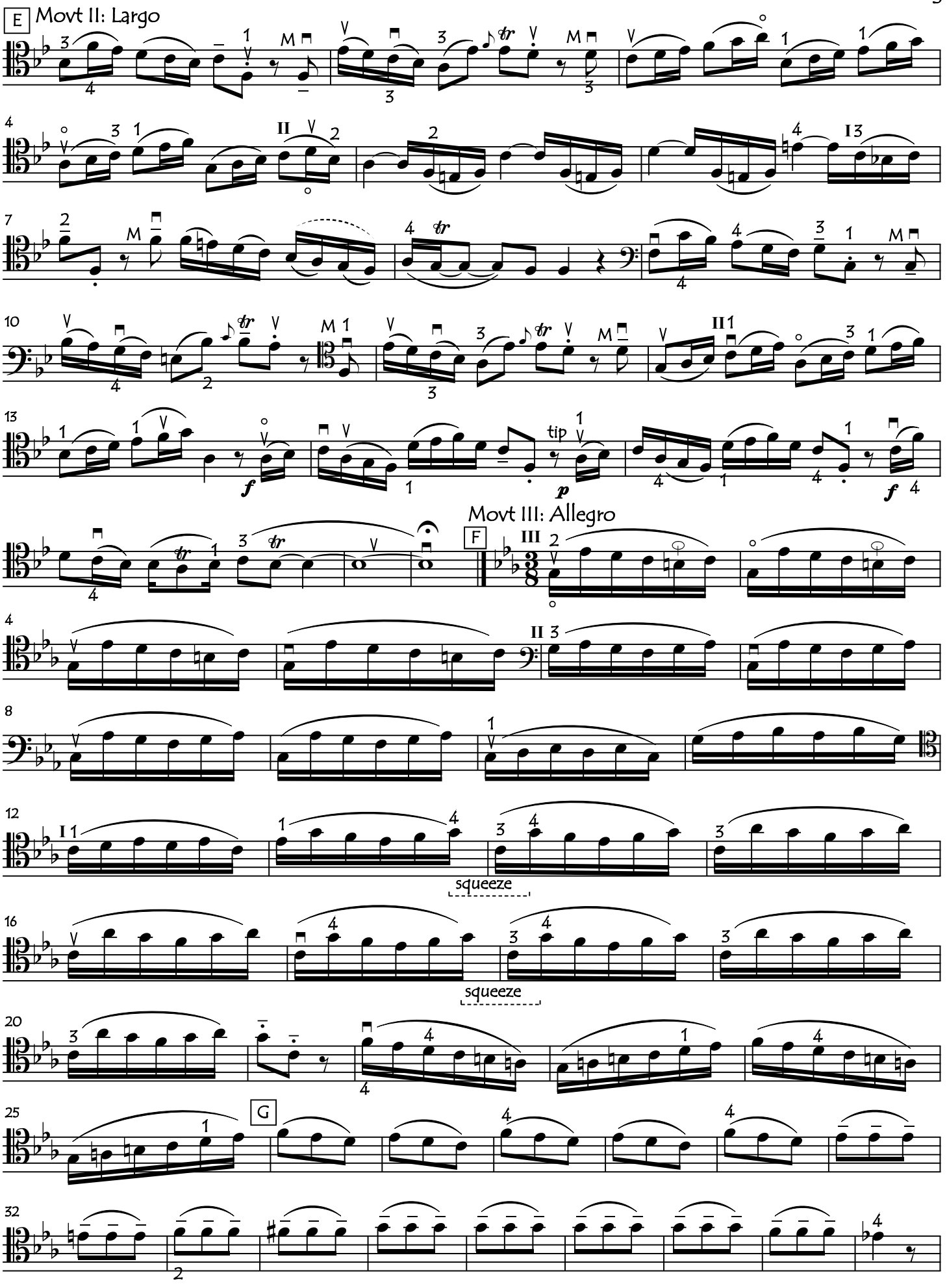

copyright: cellofun.eu

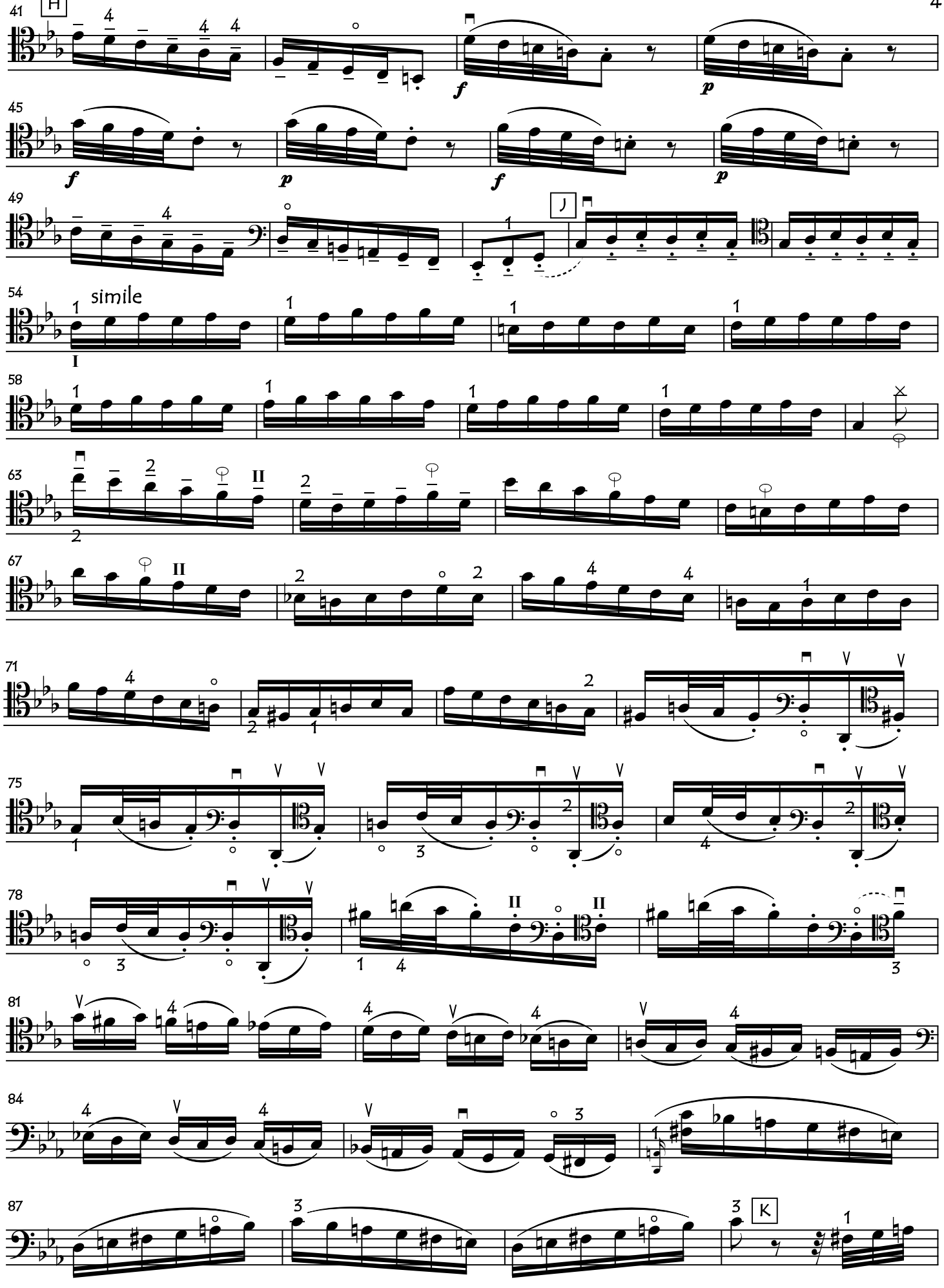

copyright: cellofun.eu

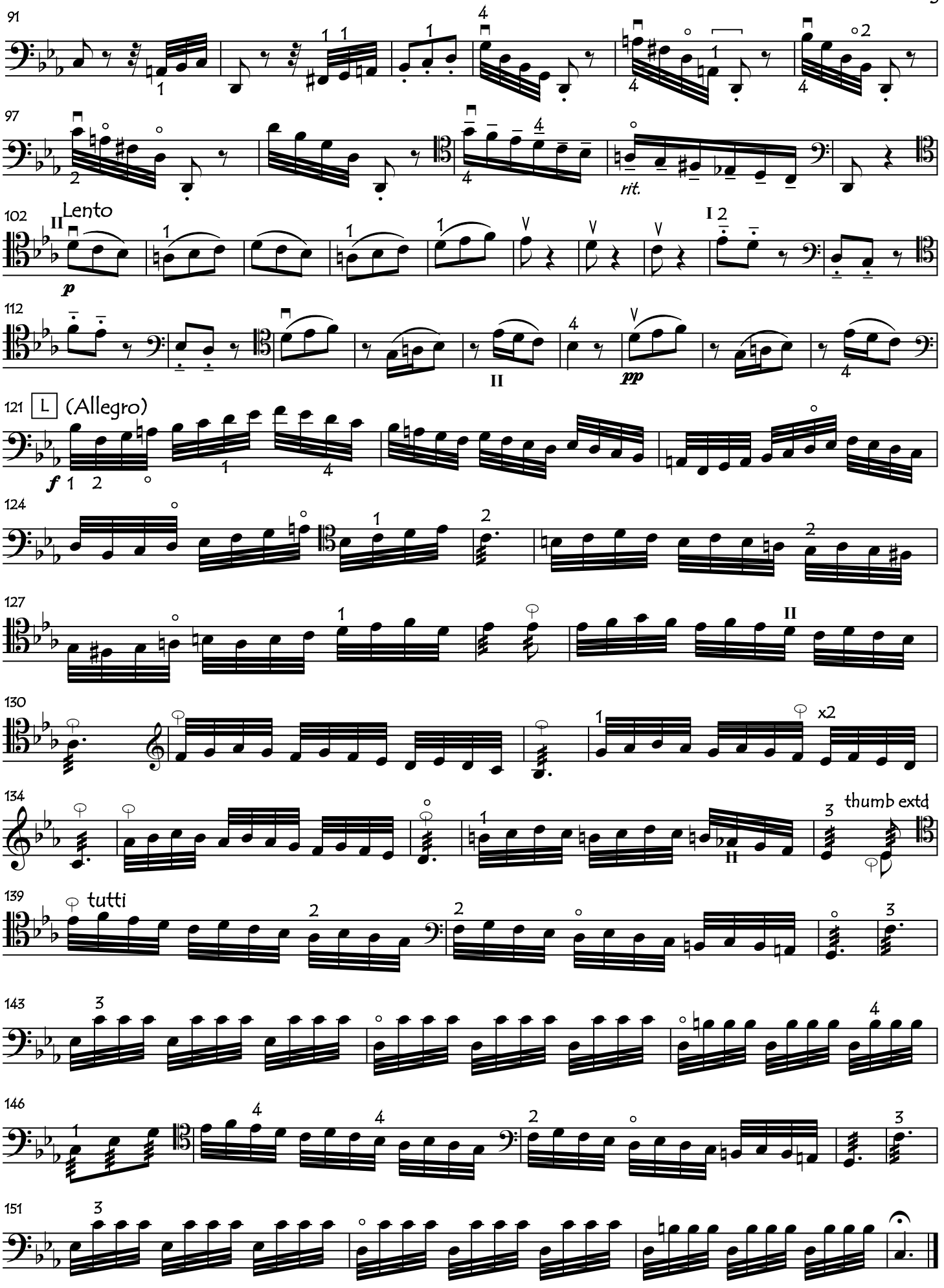

copyright: cellofun.eu