Vivaldi Violin Concerto "Winter" RV 297 from "The Four Seasons" Op 8

TRANSCRIBED FOR CELLO SOLOIST: TRANSPOSED DOWN A FOURTH INTO C MINOR

VIOLA PART

by cellofun.eu

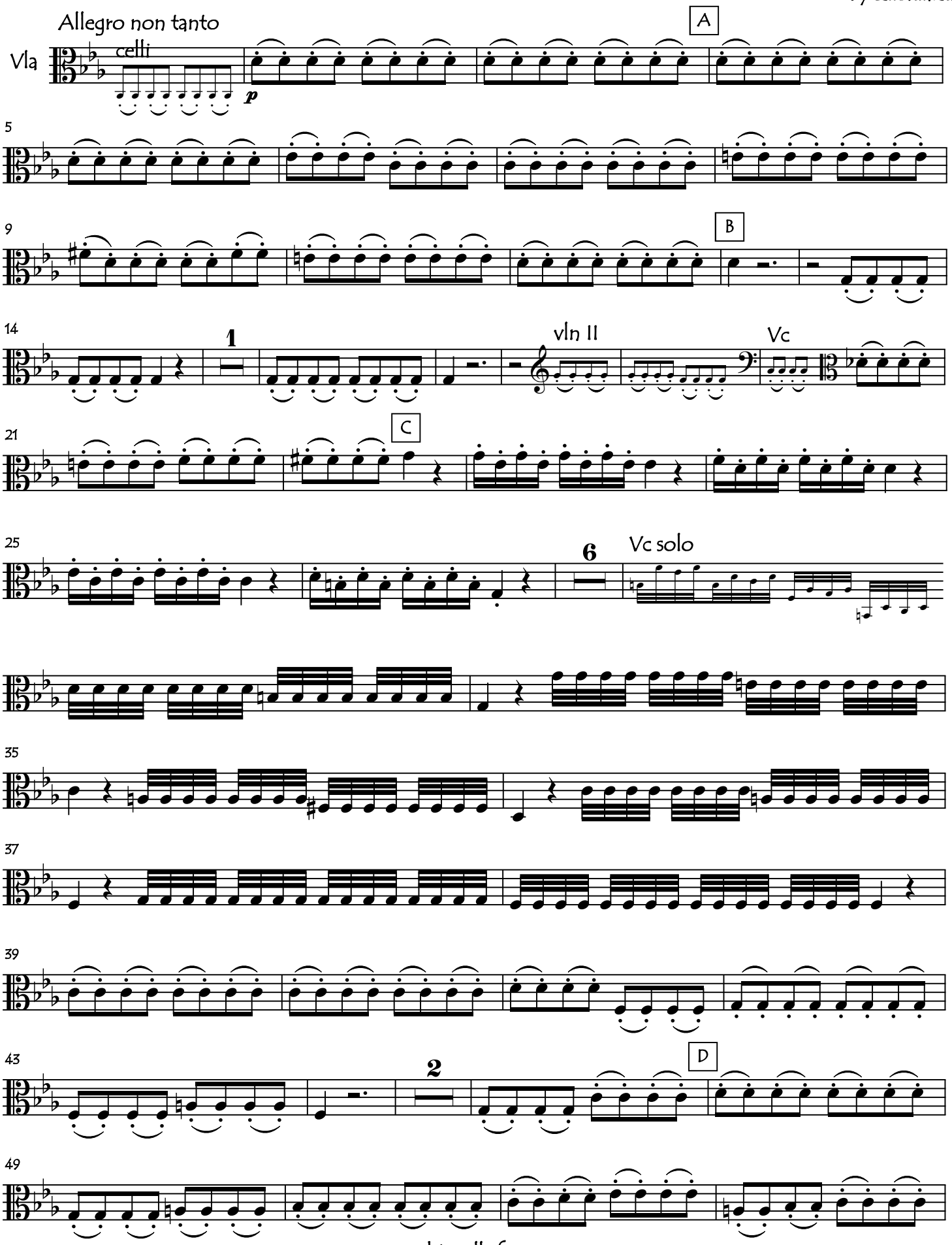

copyright: cellofun.eu

Vivaldi Violin Concerto "Winter" RV 297 from "The Four Seasons" Op 8: FOR CELLO SOLOIST
TRANSPOSED DOWN A FOURTH INTO C MINOR: VIOLA PART

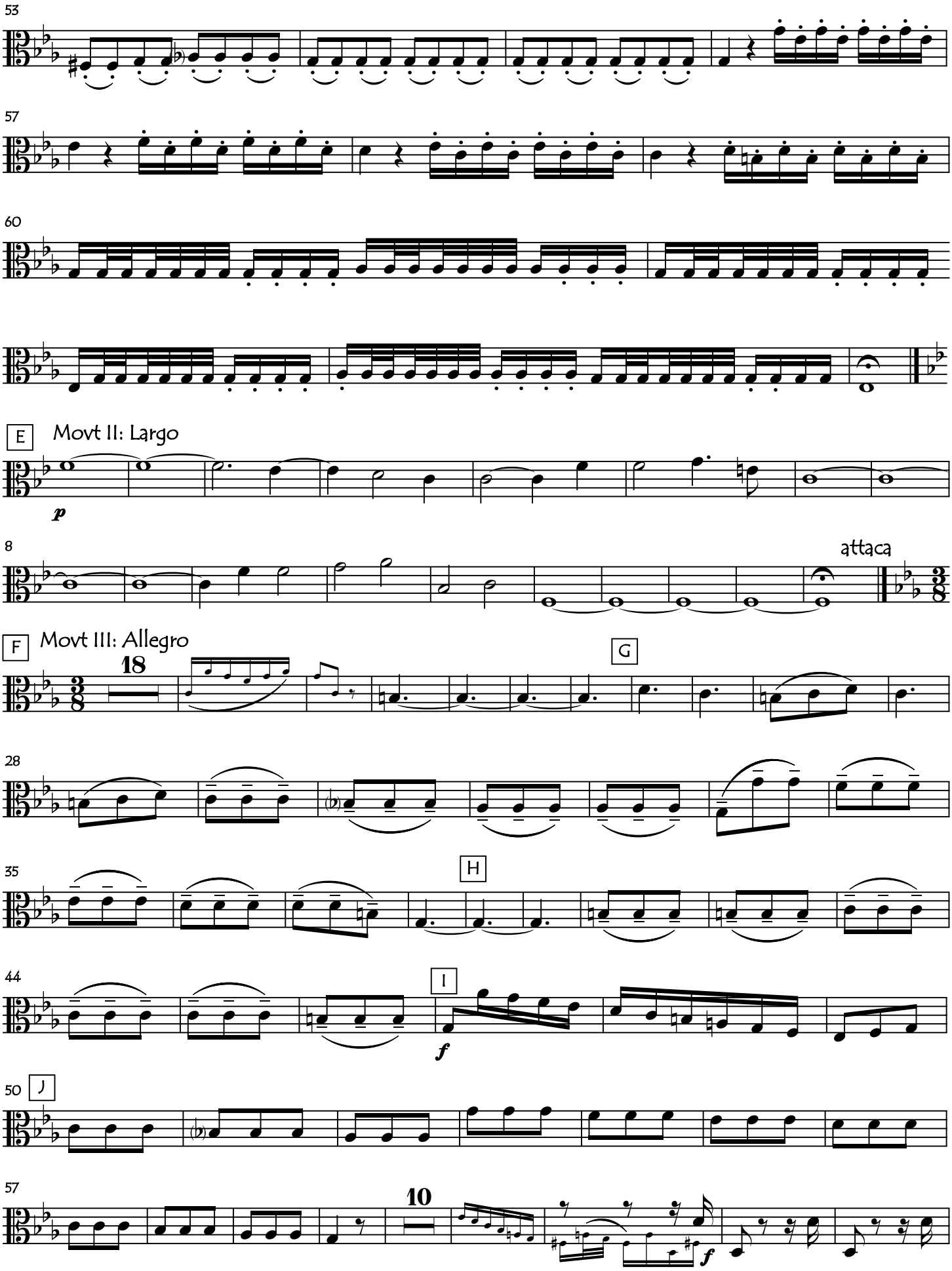

copyright: cellofun.eu

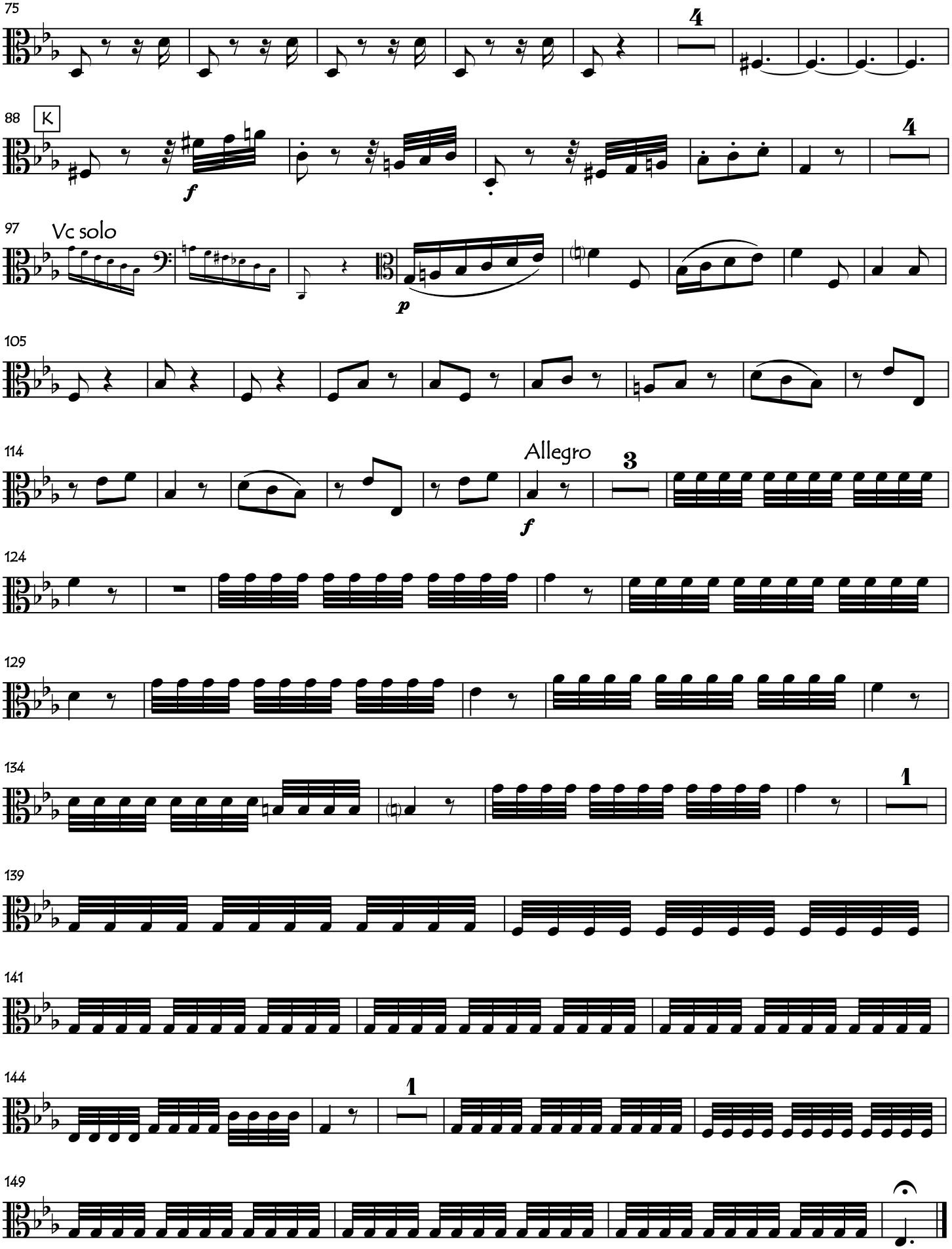

copyright: cellofun.eu