Traditional Fiddle Tunes Transcribed For Cello and Simple Accompaniment

"HUNTING THE HARE": Edited Cello Part

by cellofun.eu

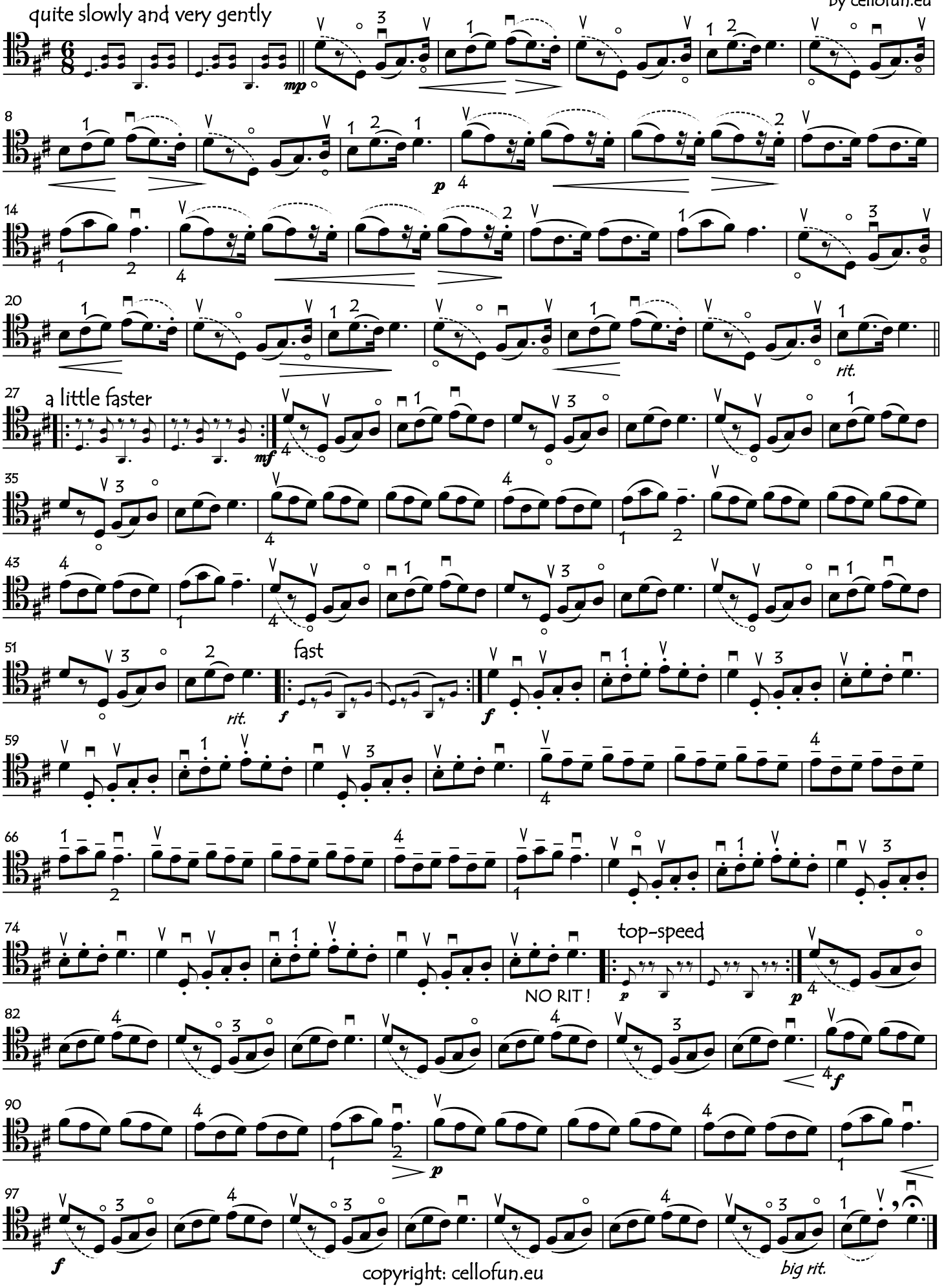

copyright: cellofun.eu