Traditional Fiddle Tunes Transcribed For Cello and Chordal Accompaniment

"NEW CENTURY": Edited Cello Part

by cellofun.eu

Var. I: quite slowly and very gently

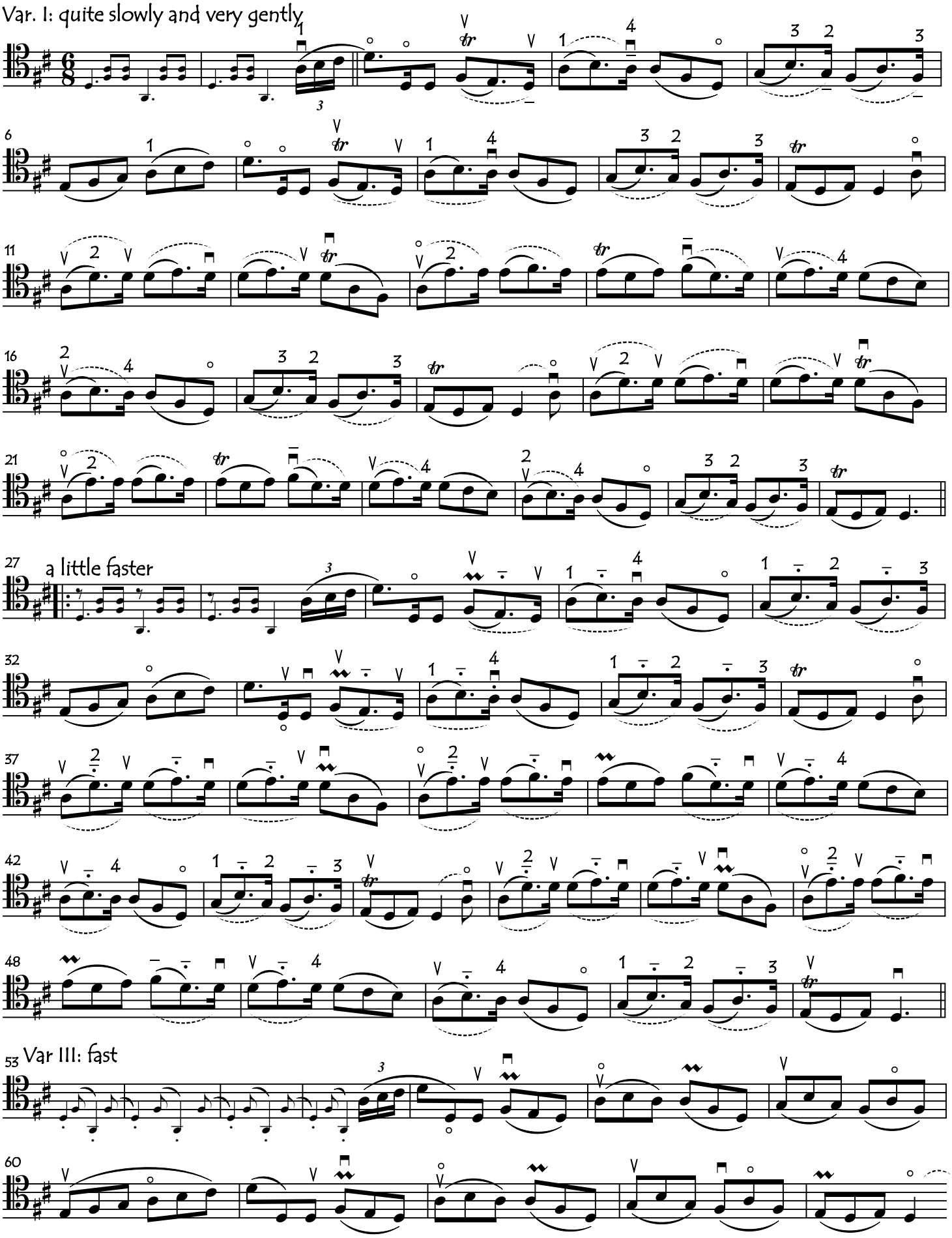

copyright: cellofun.eu

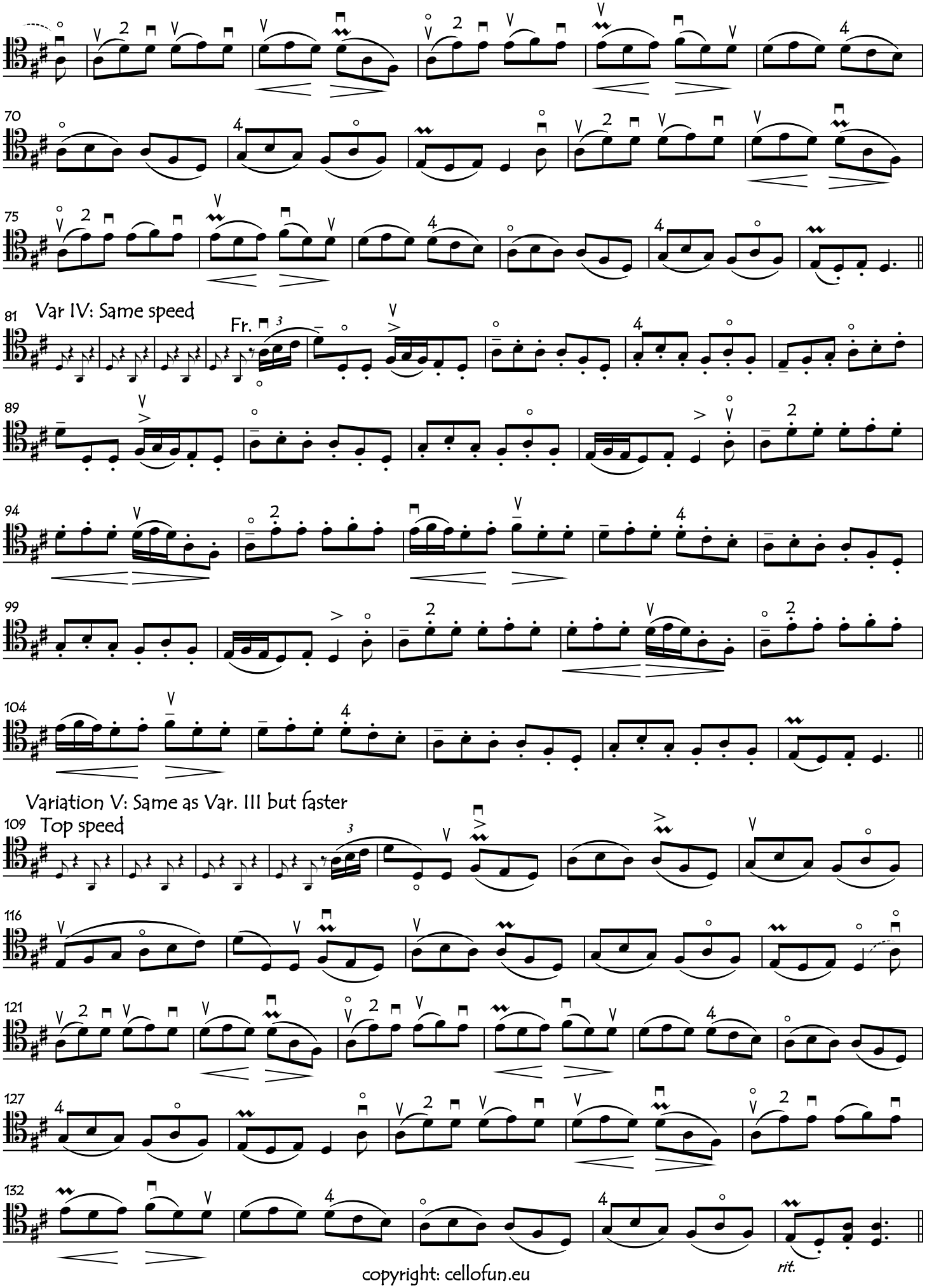

copyright: cellofun.eu