Traditional Fiddle Tunes (Ireland/UK/USA): Arkansas Traveller

FOR CELLO WITH ACCOMPANIMENT: EDITED PERFORMANCE VERSION

chord terminology: D/F# means D chord with F# in the bass (first inversion)

by cellofun.eu

Gently

prerecorded accomp

upper half

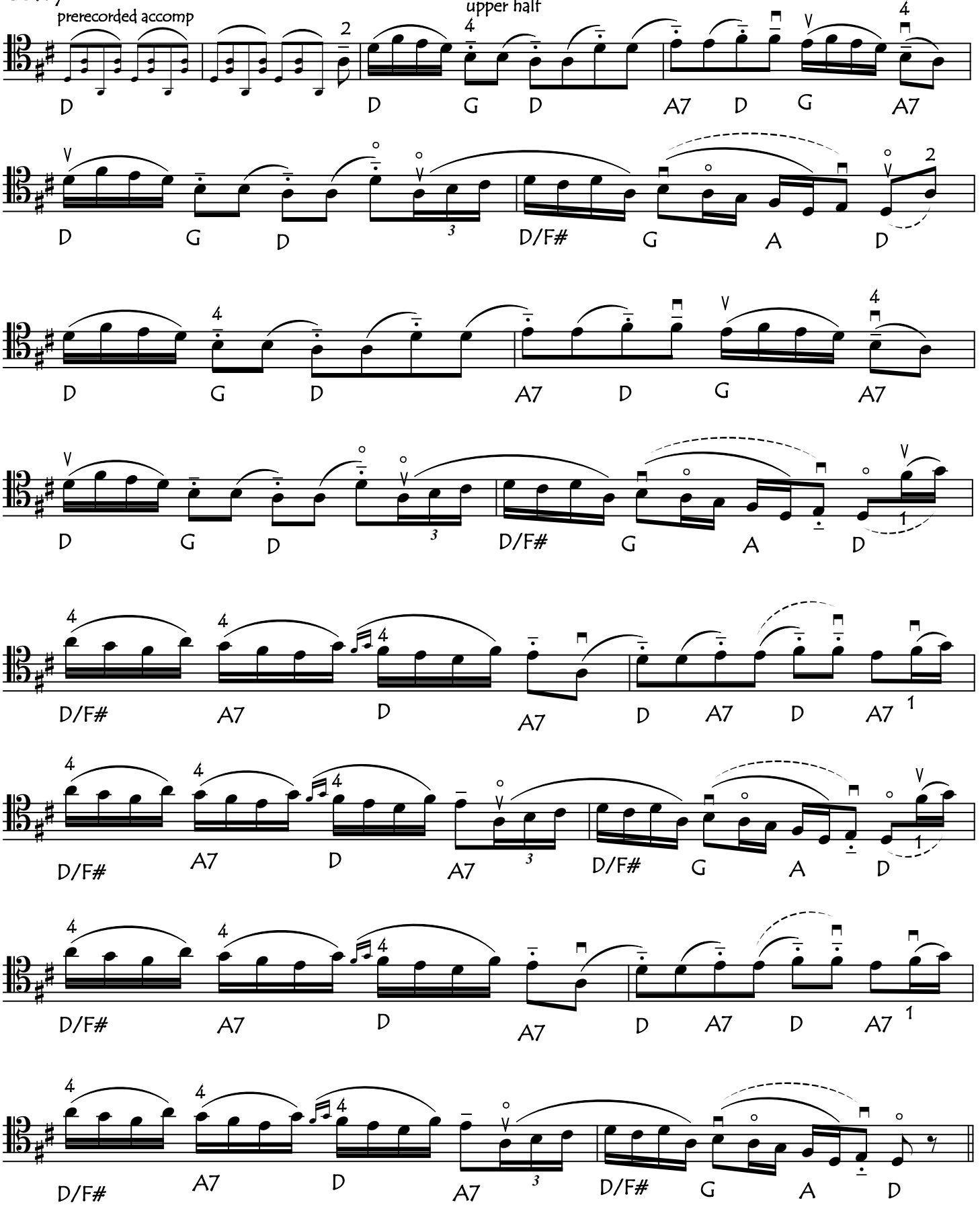

copyright: cellofun.eu

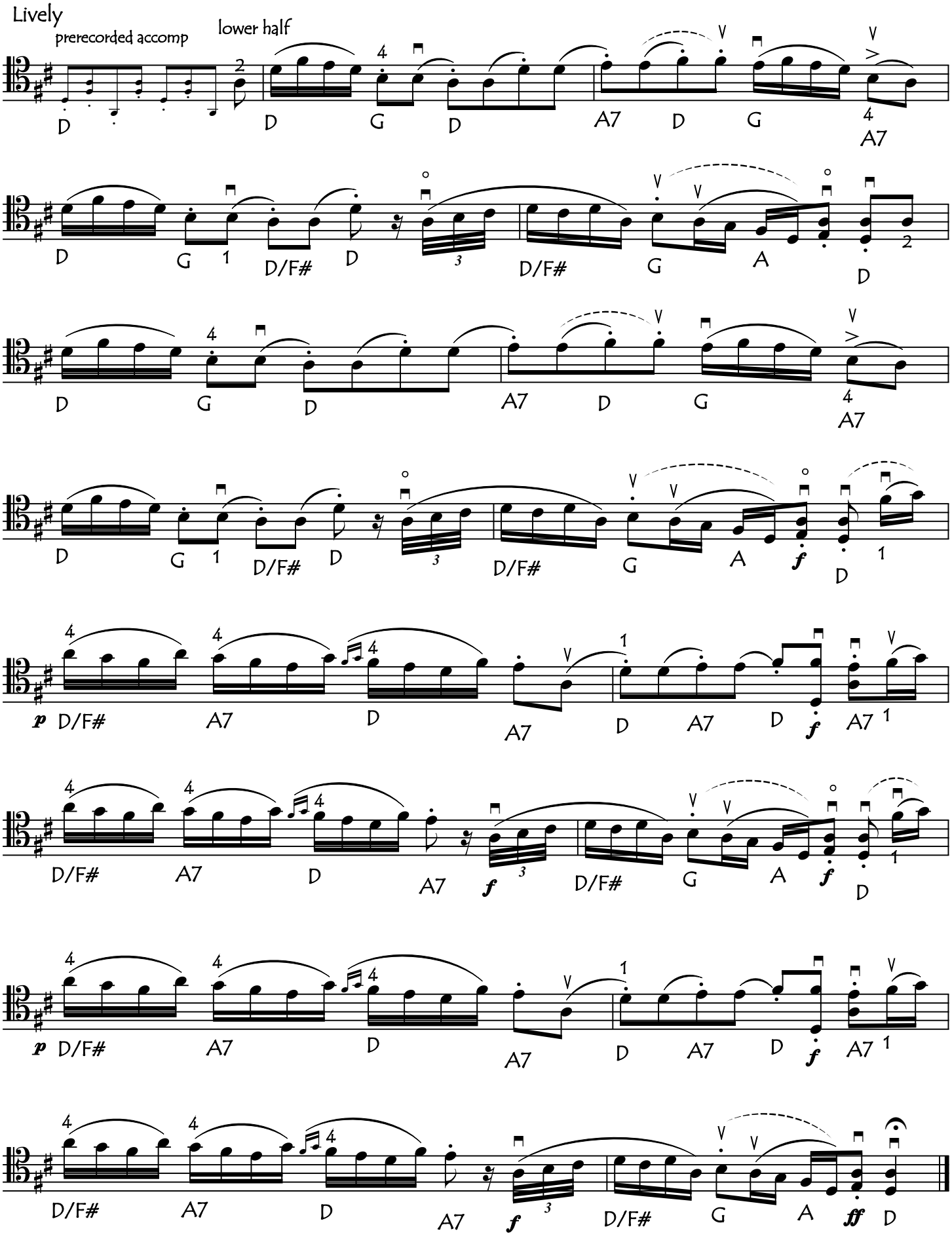

copyright: cellofun.eu