"Body and Soul" (1930): Johnny Green (1908-1989)

TRANSCRIBED FOR CELLO: EASIER VERSION

Play it with very flexible, lazy rhythms (all dotted figures played as triplets)

by cellofun.eu

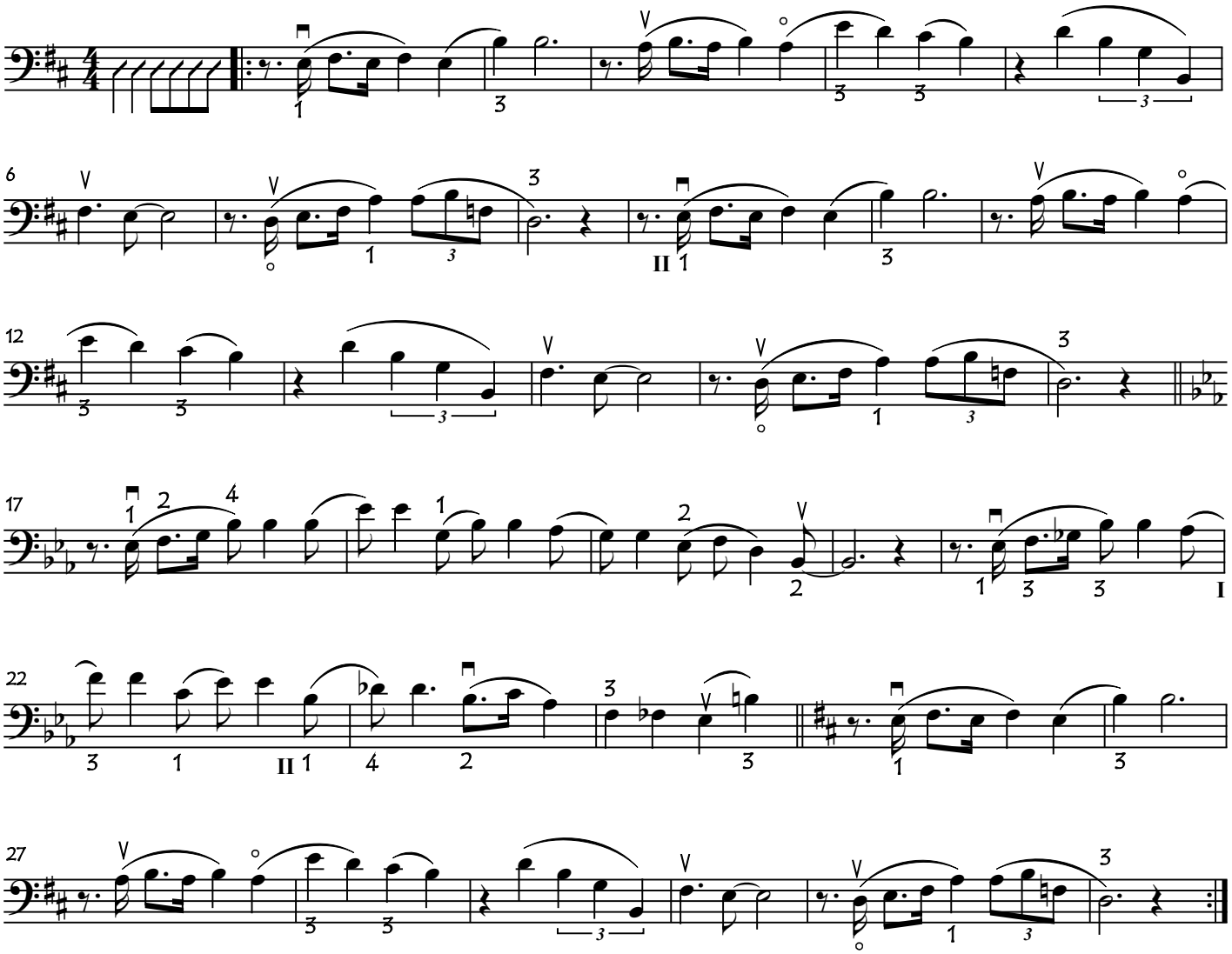

copyright: cellofun.eu