"Body and Soul" (1930): Johnny Green (1908-1989)

TRANSCRIBED FOR CELLO: "SQUARE" VERSION

by cellofun.eu

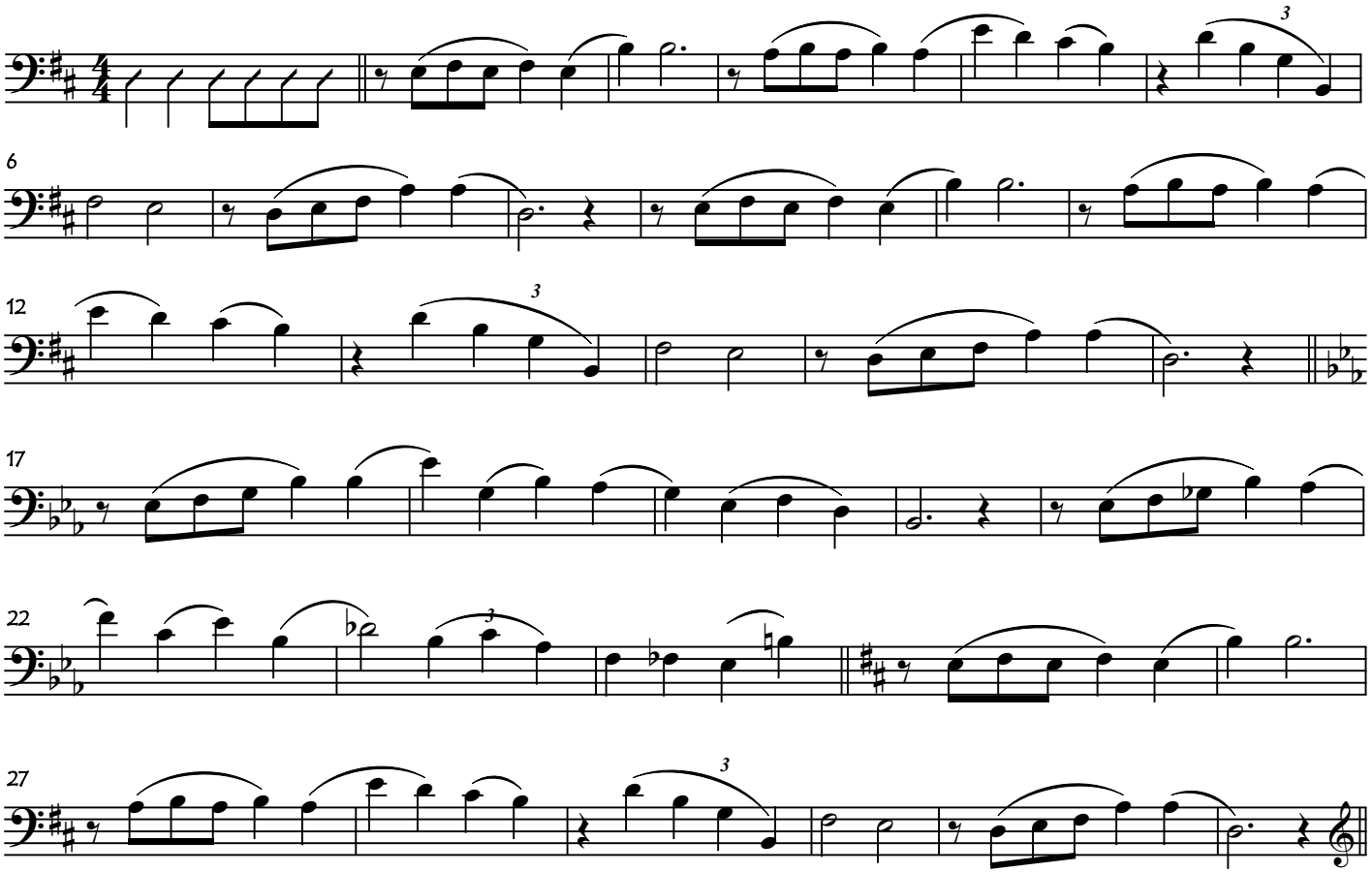

VERSE II (one octave higher than Verse I)

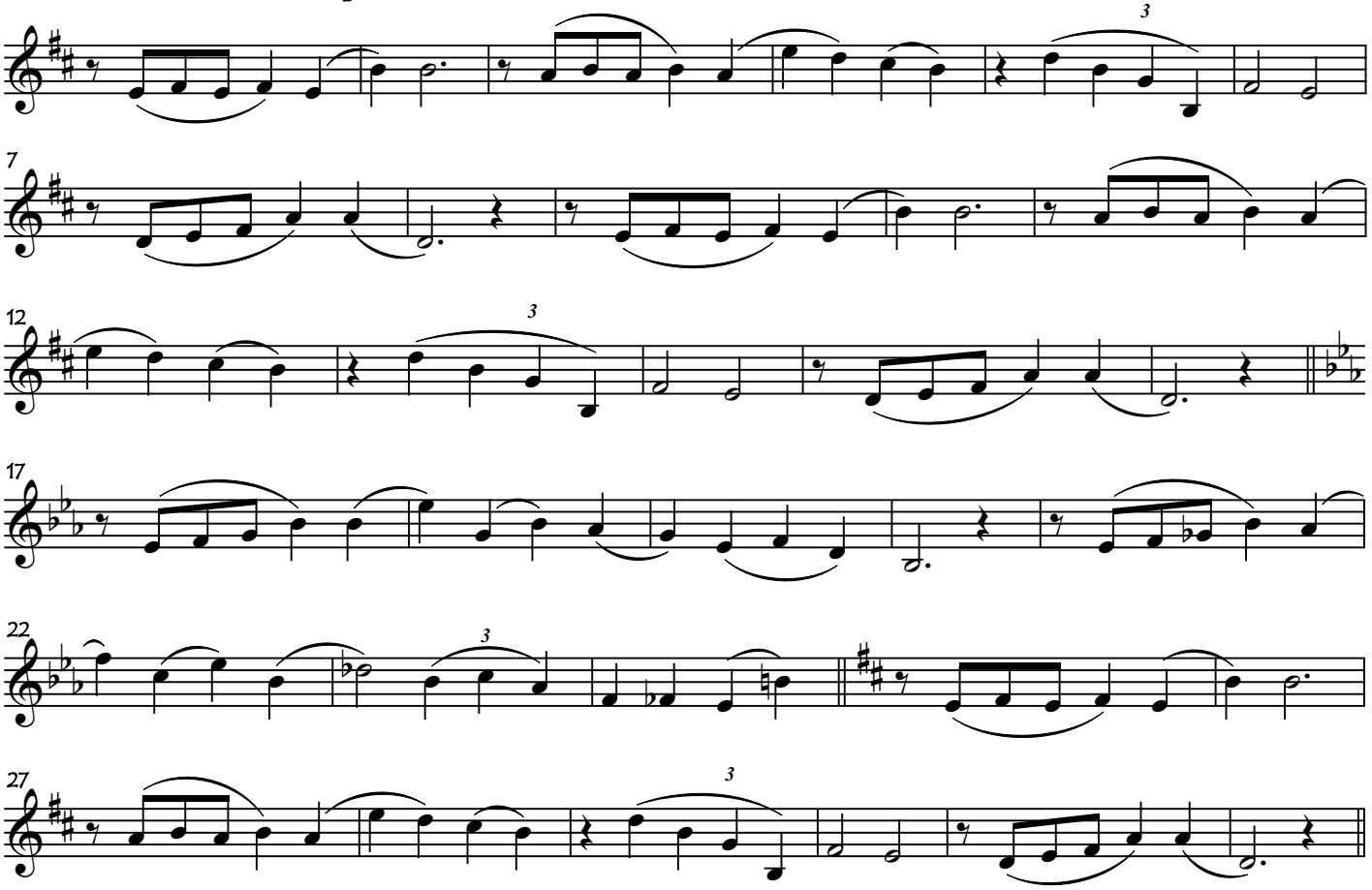

copyright: cellofun.eu