Sarasate (1844-1908): Romanza Andaluza (1879)

FOR CELLO: ORIGINAL KEY: EASIEST VERSION

by cellofun.eu

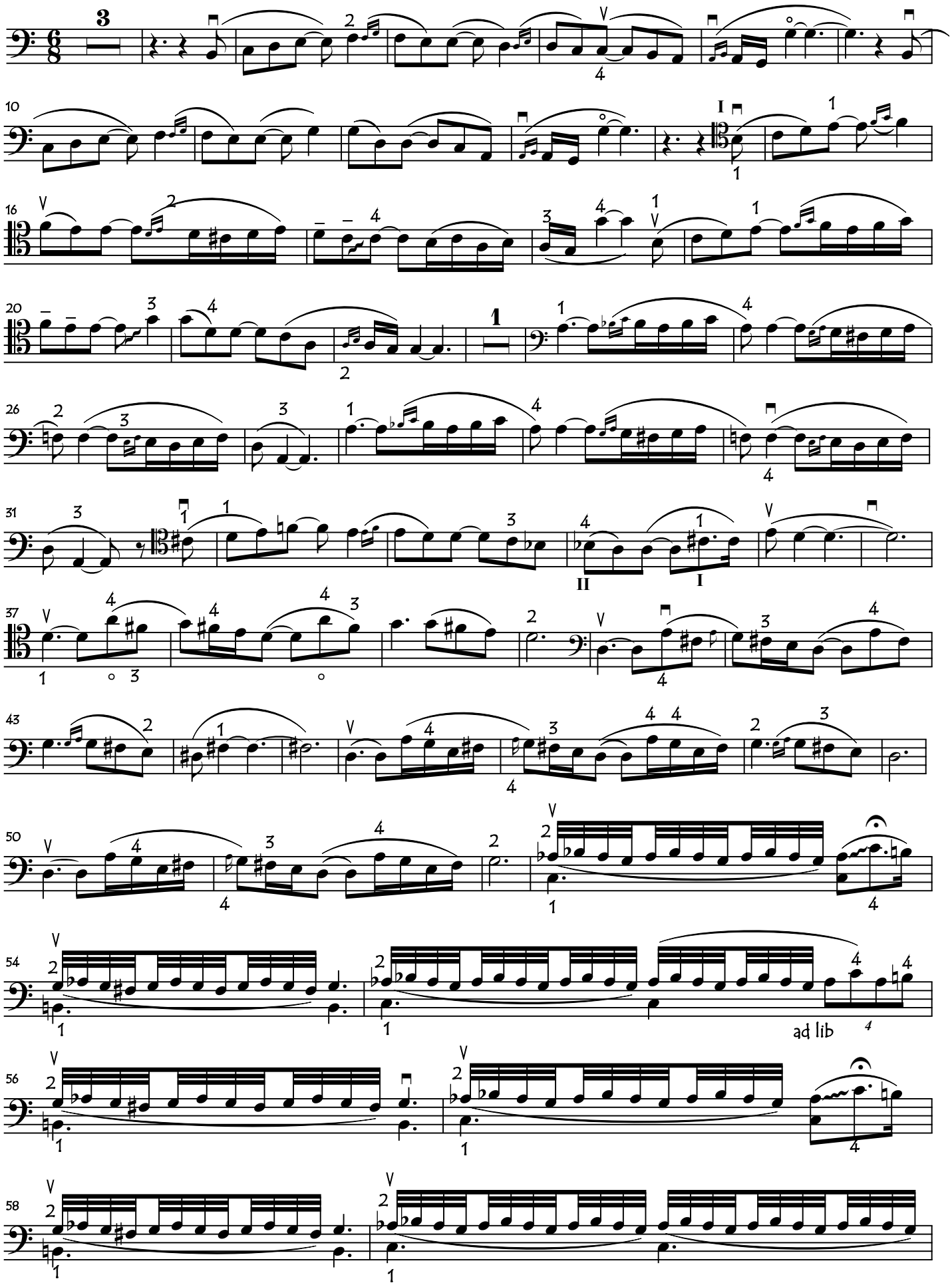

copyright: cellofun.eu

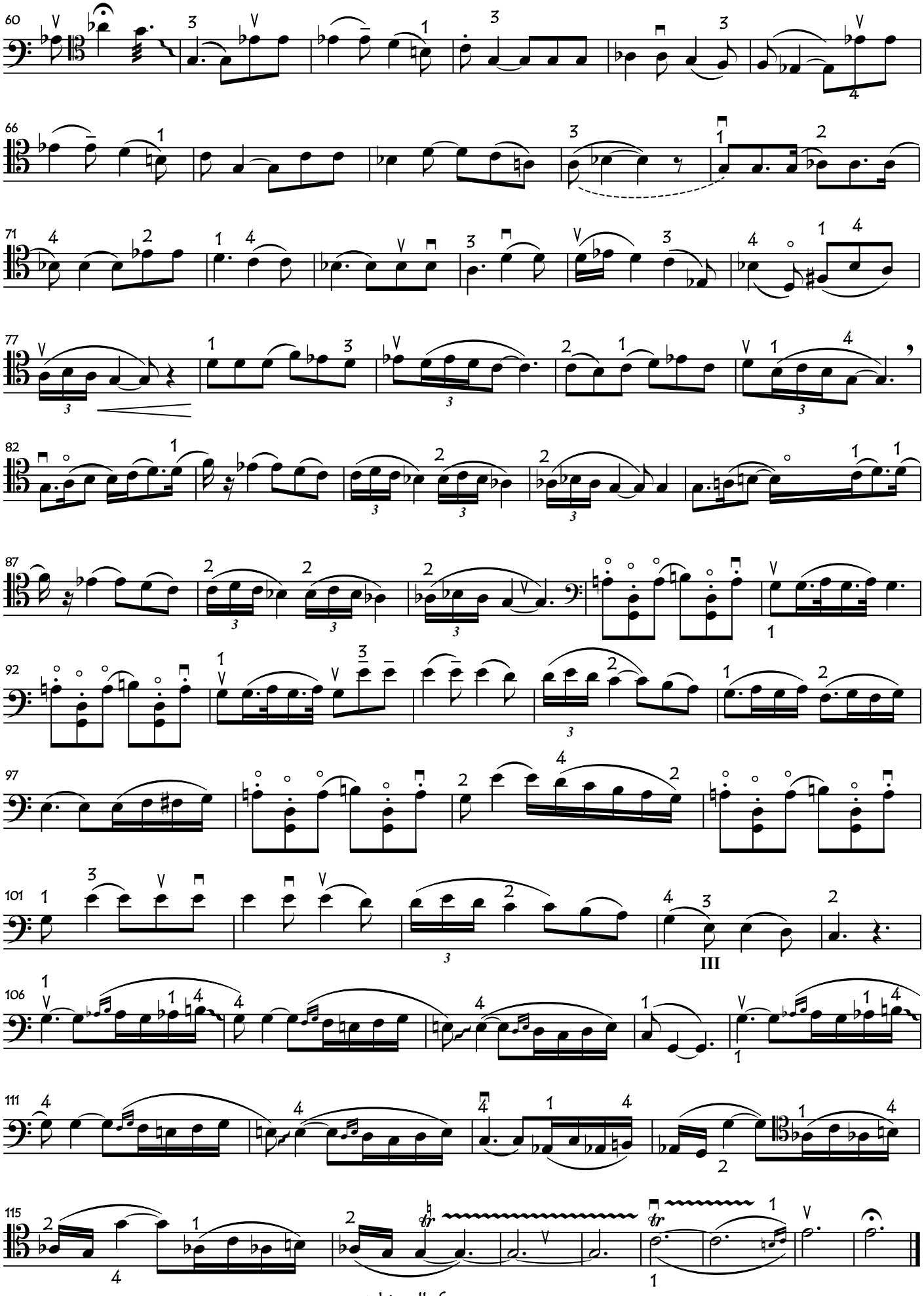

copyright: cellofun.eu