Antonio Vivaldi (1678-1741) / Geminiano Giacomelli (1692-1740)

"SPOSA, SON DISPREZZATA" as sung by Cecilia Bartoli

From the Operas "Bajazet" (Vivaldi, 1735) and "La Merope" (Giacomelli, 1734)

TRANSCRIBED FOR CELLO

by cellofun.eu

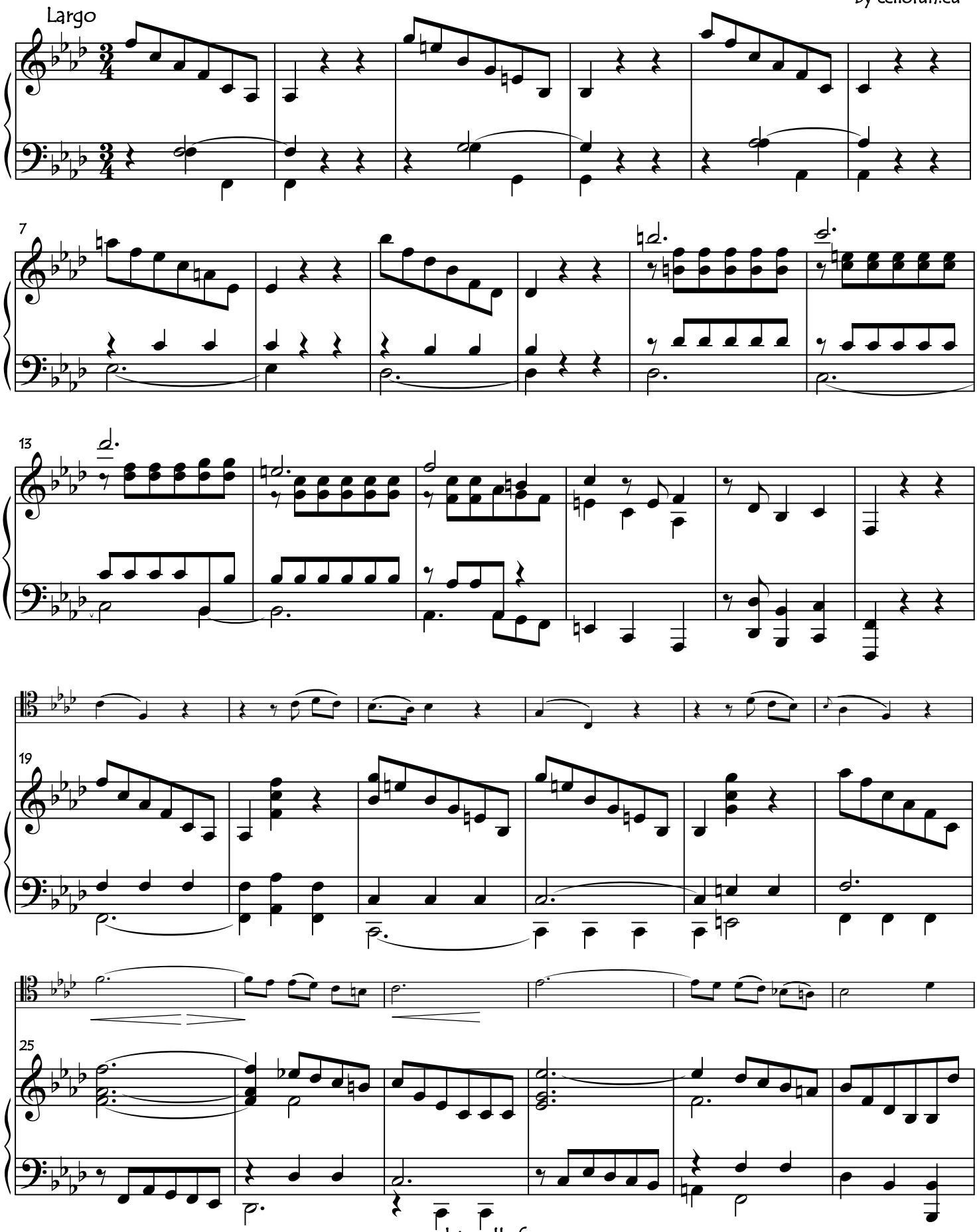

copyright: cellofun.eu

Vivaldi/Giacomelli: "SPOSA, SON DISPREZZATA": Transcribed for cello

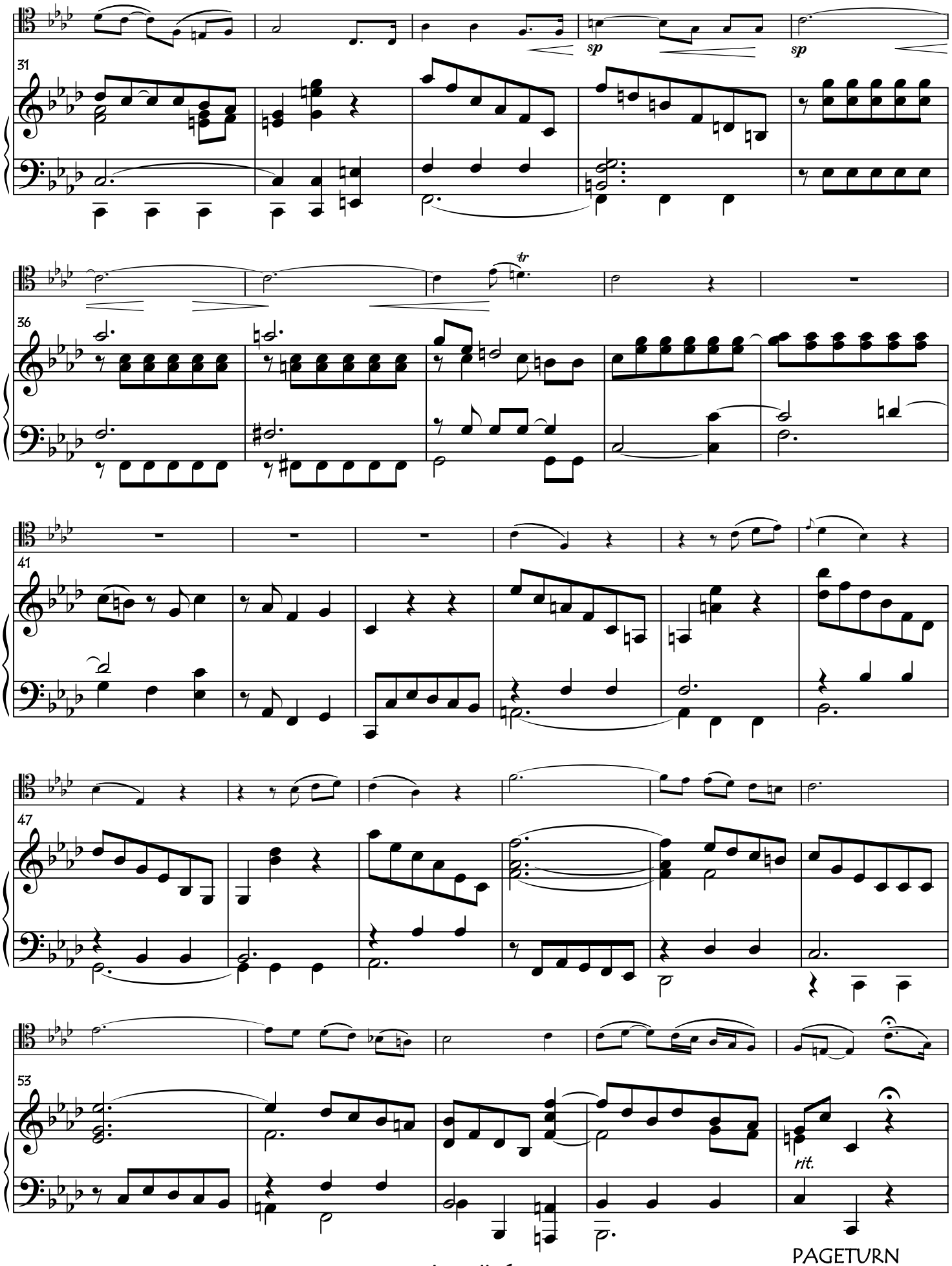

PAGETURN

copyright: cellofun.eu

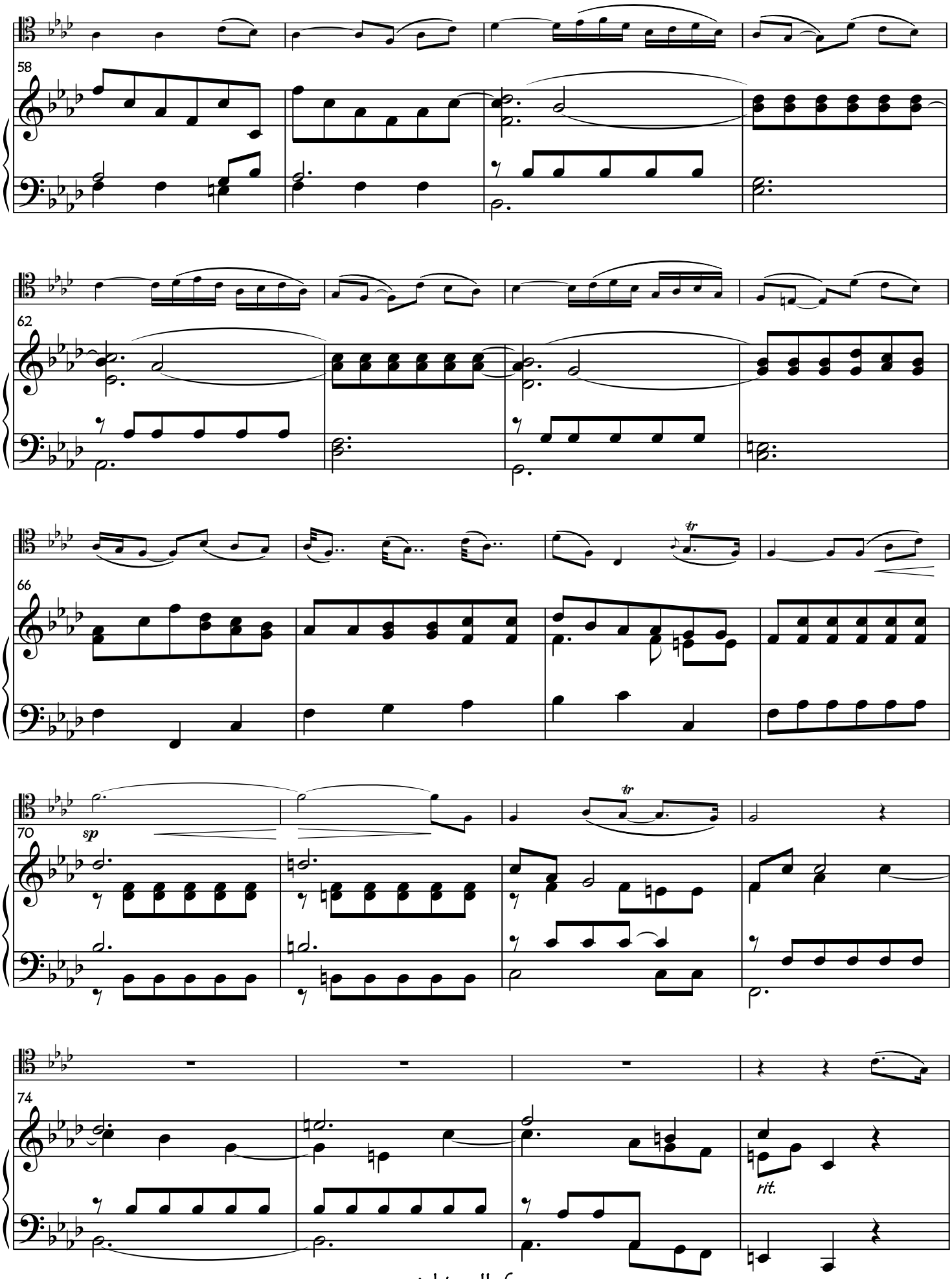

copyright: cellofun.eu

Vivaldi/Giacomelli: "SPOSA, SON DISPREZZATA": Transcribed for cello

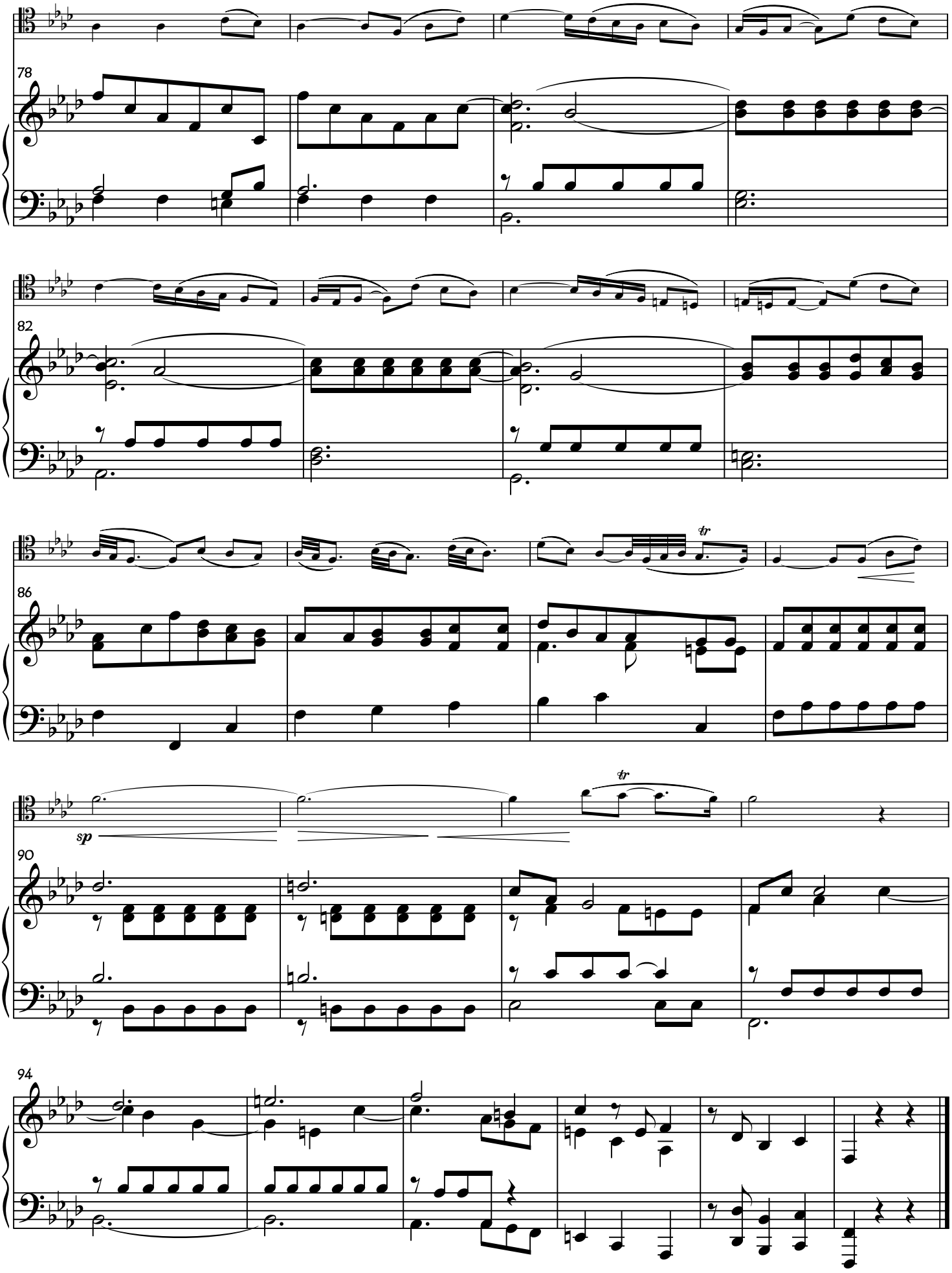

copyright: cellofun.eu