Excerpts from Traditional Fiddle and Folk Music That Could, Should, or Must, Be Played in Thumbposition

compiled by cellofun.eu

Rakes Of Mallow

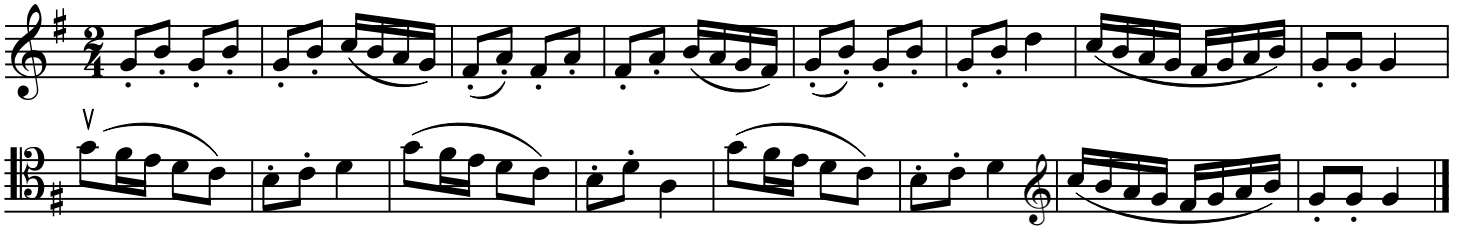

Soldier's Hornpipe

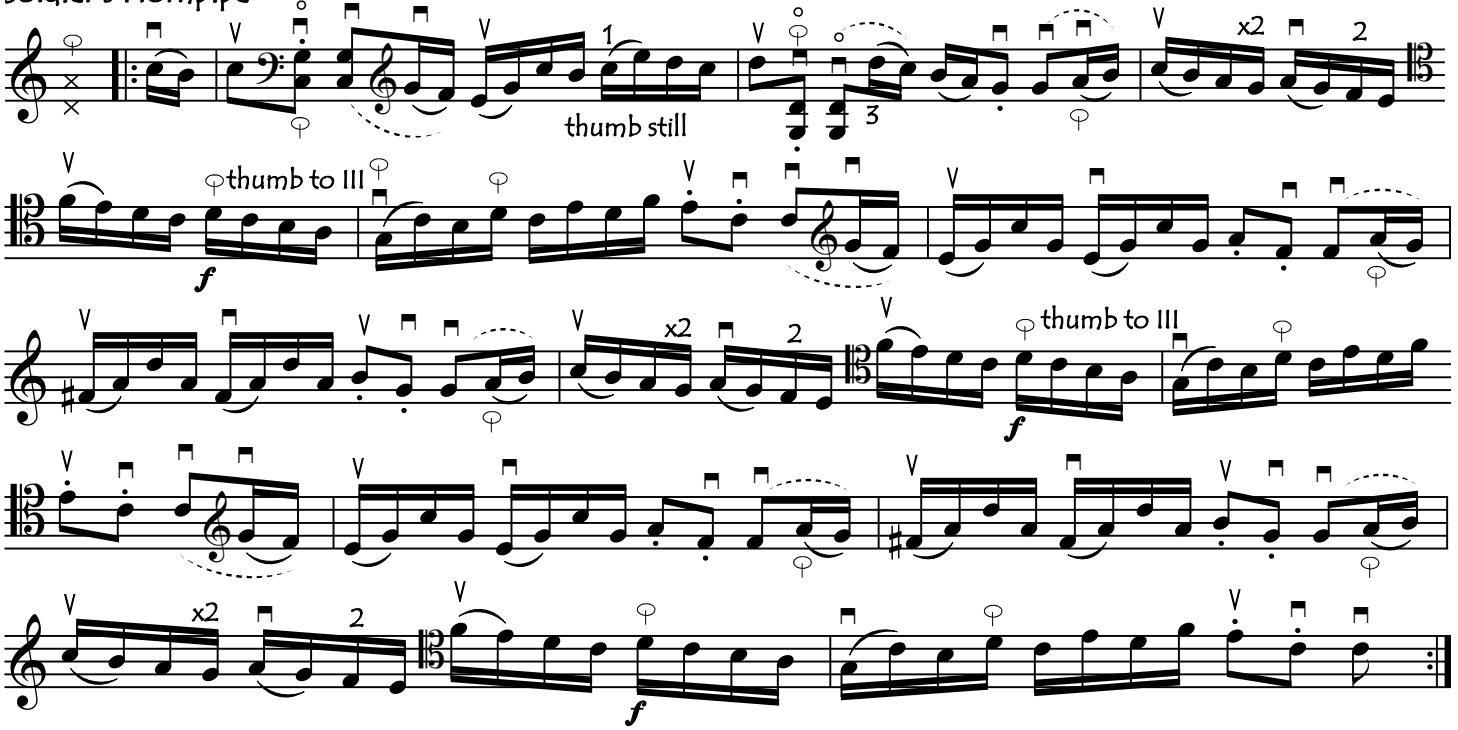

Soldier's Joy

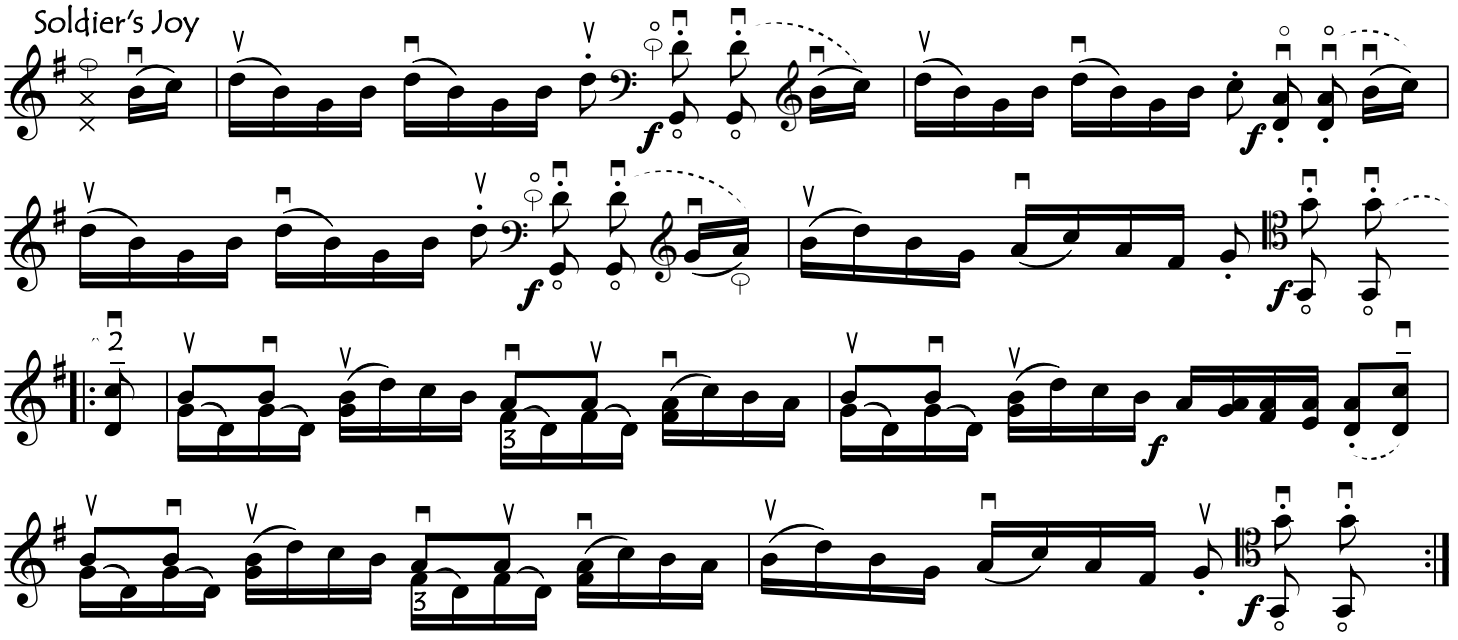

Devil's Dream

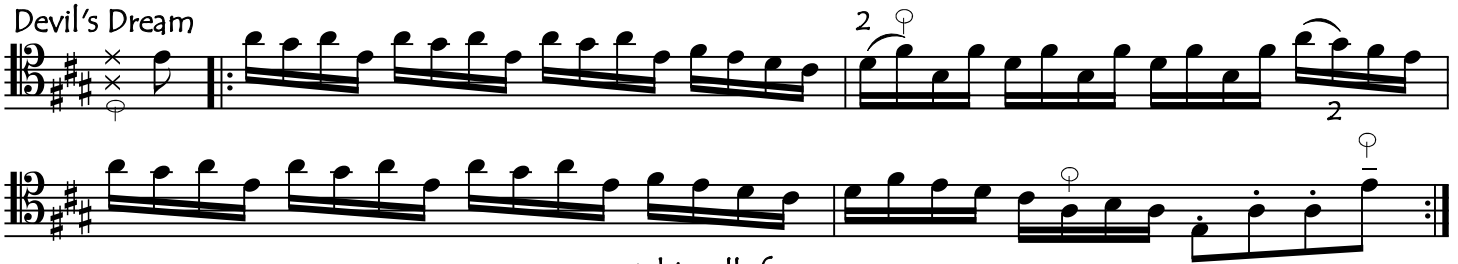

copyright: cellofun.eu

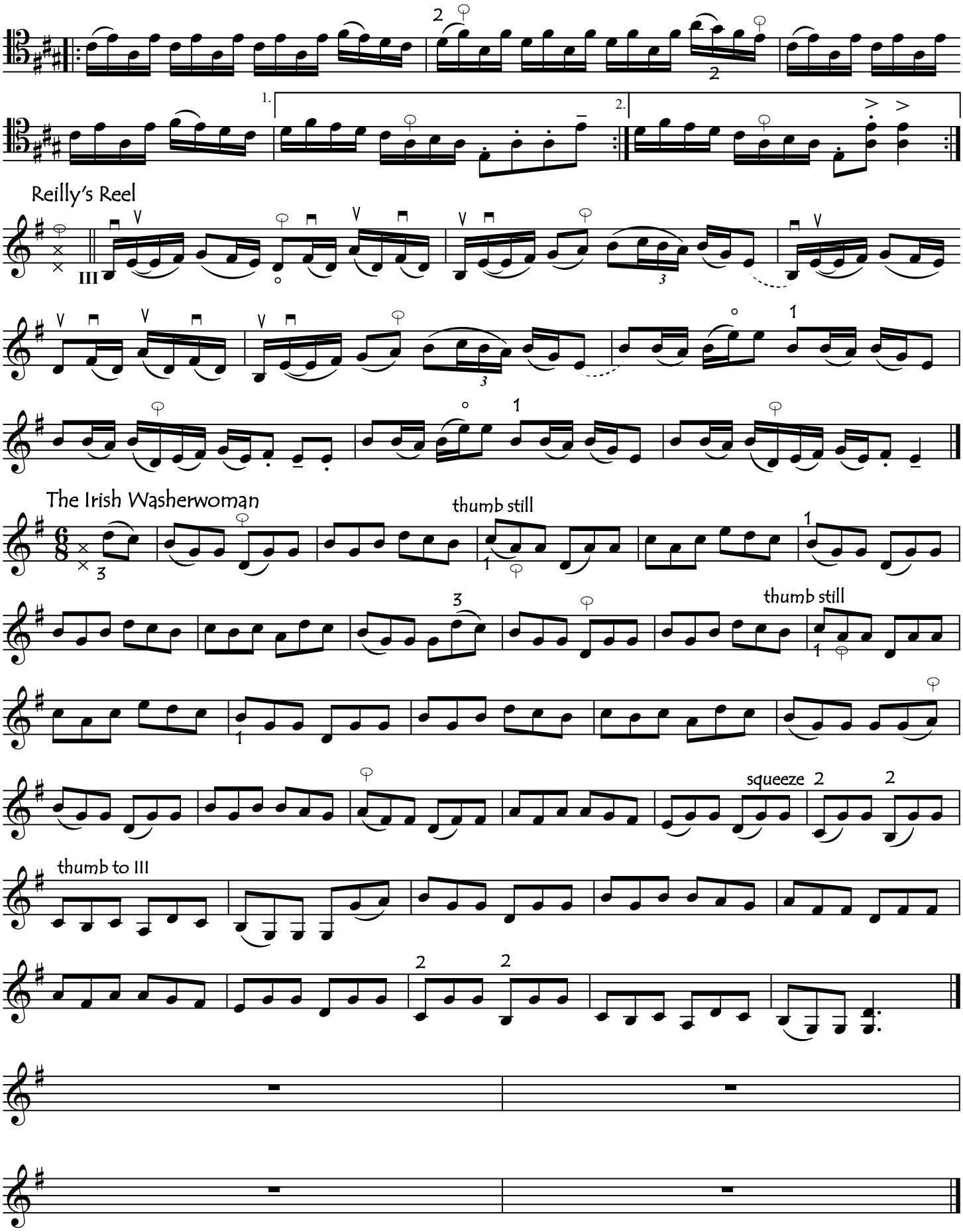

copyright: cellofun.eu