Sarasate's Thumb

EXCERPTS FROM THE MUSIC OF SARASATE THAT COULD, SHOULD, OR MUST BE PLAYED IN THUMBPOSITION

compiled by cellofun.eu

Romanza Andaluza

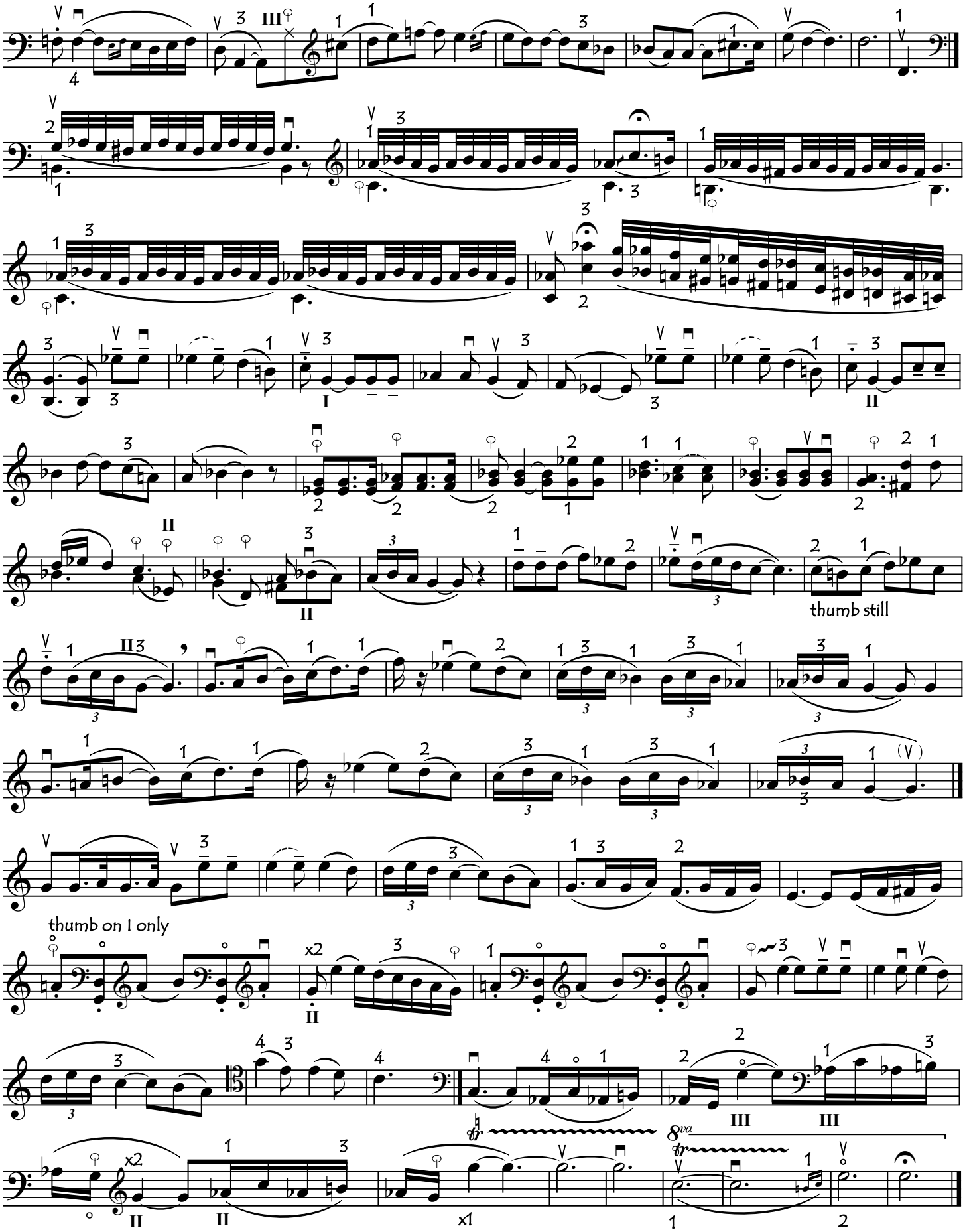

copyright: cellofun.eu

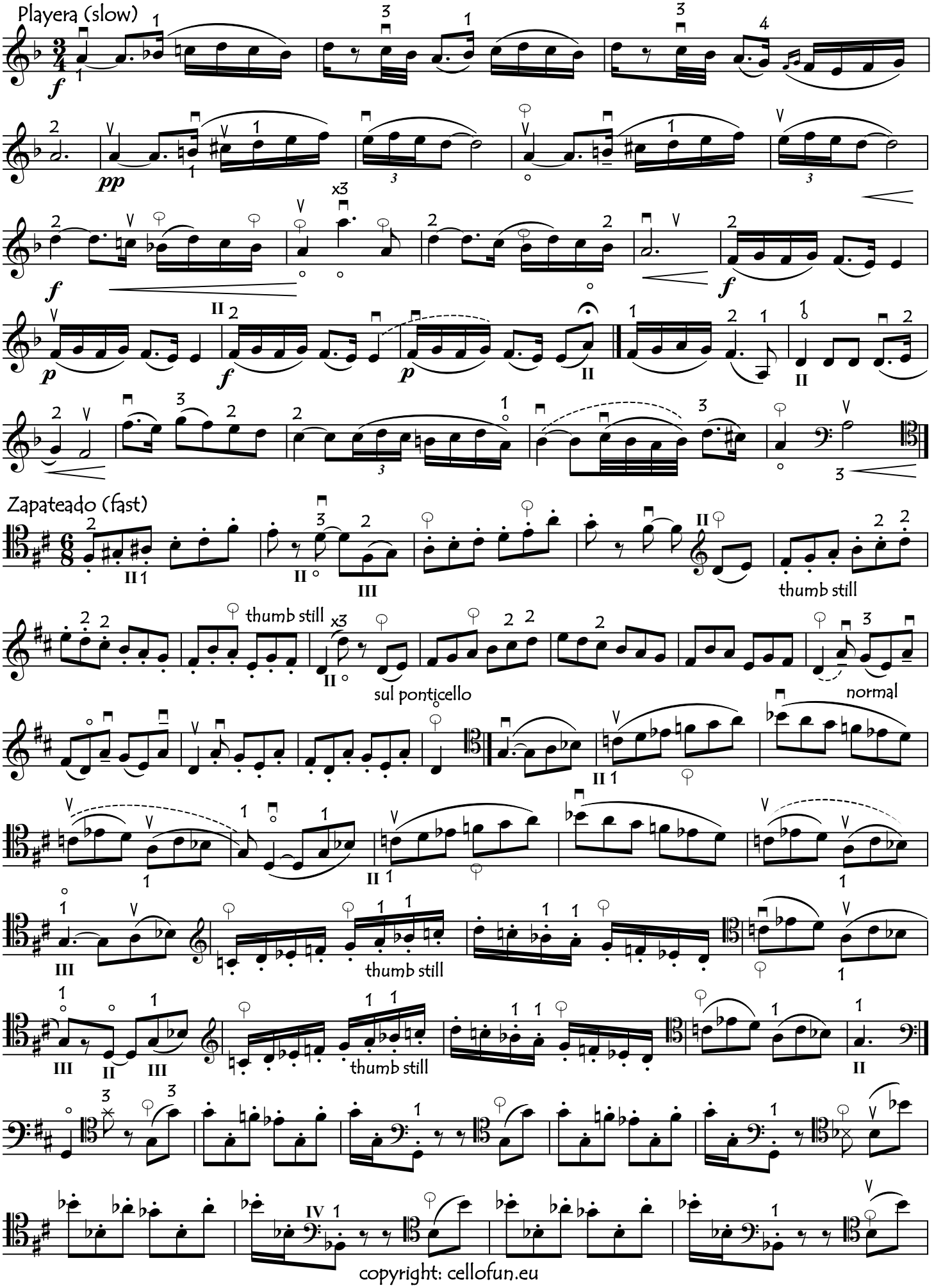

copyright: cellofun.eu

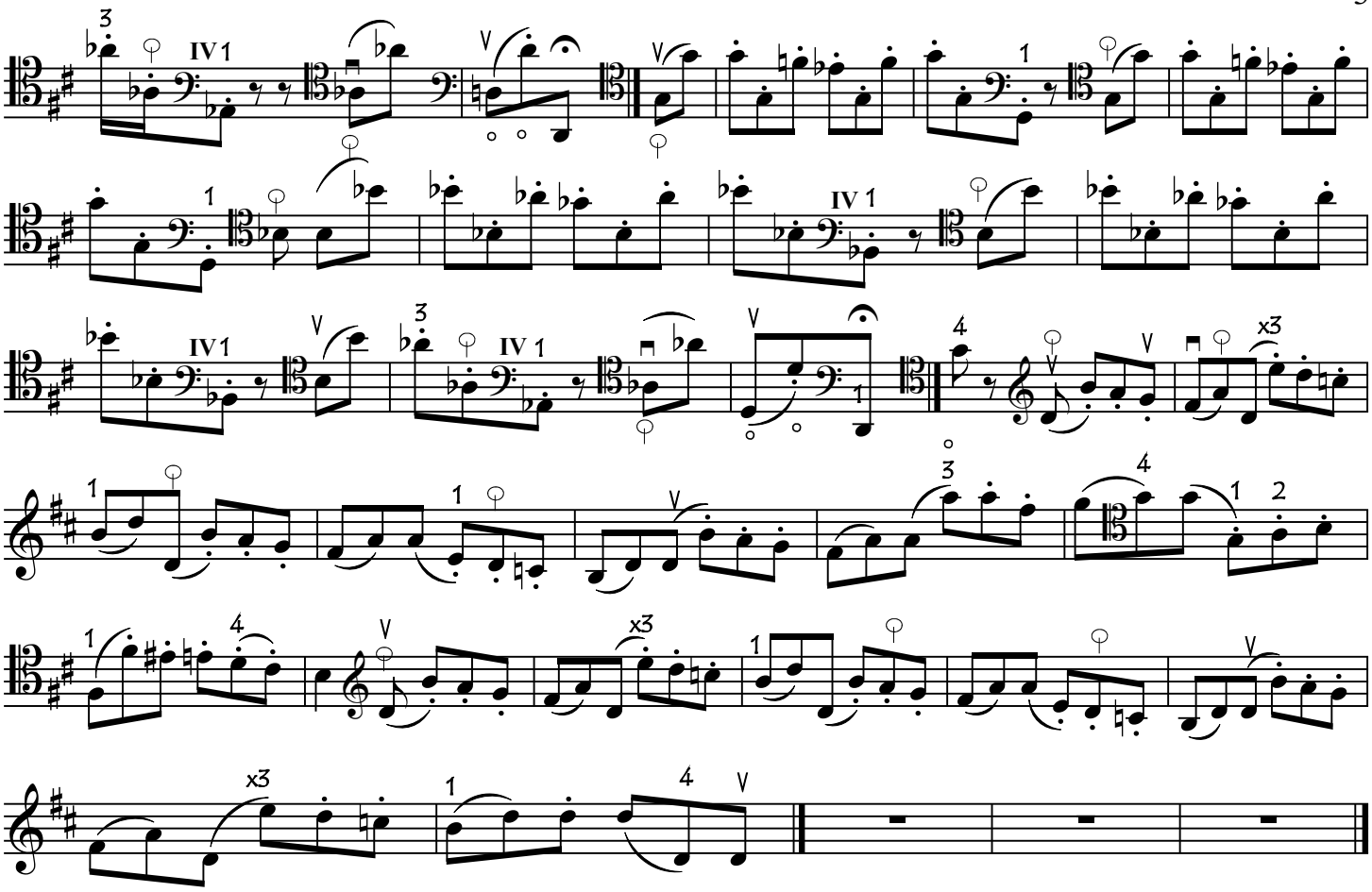

copyright: cellofun.eu