"Body and Soul" (1930): Johnny Green (1908-1989)

TRANSCRIBED FOR CELLO: CLEAN PERFORMANCE VERSION

Play it with very flexible, lazy rhythms (all dotted figures played as triplets)

by cellofun.eu

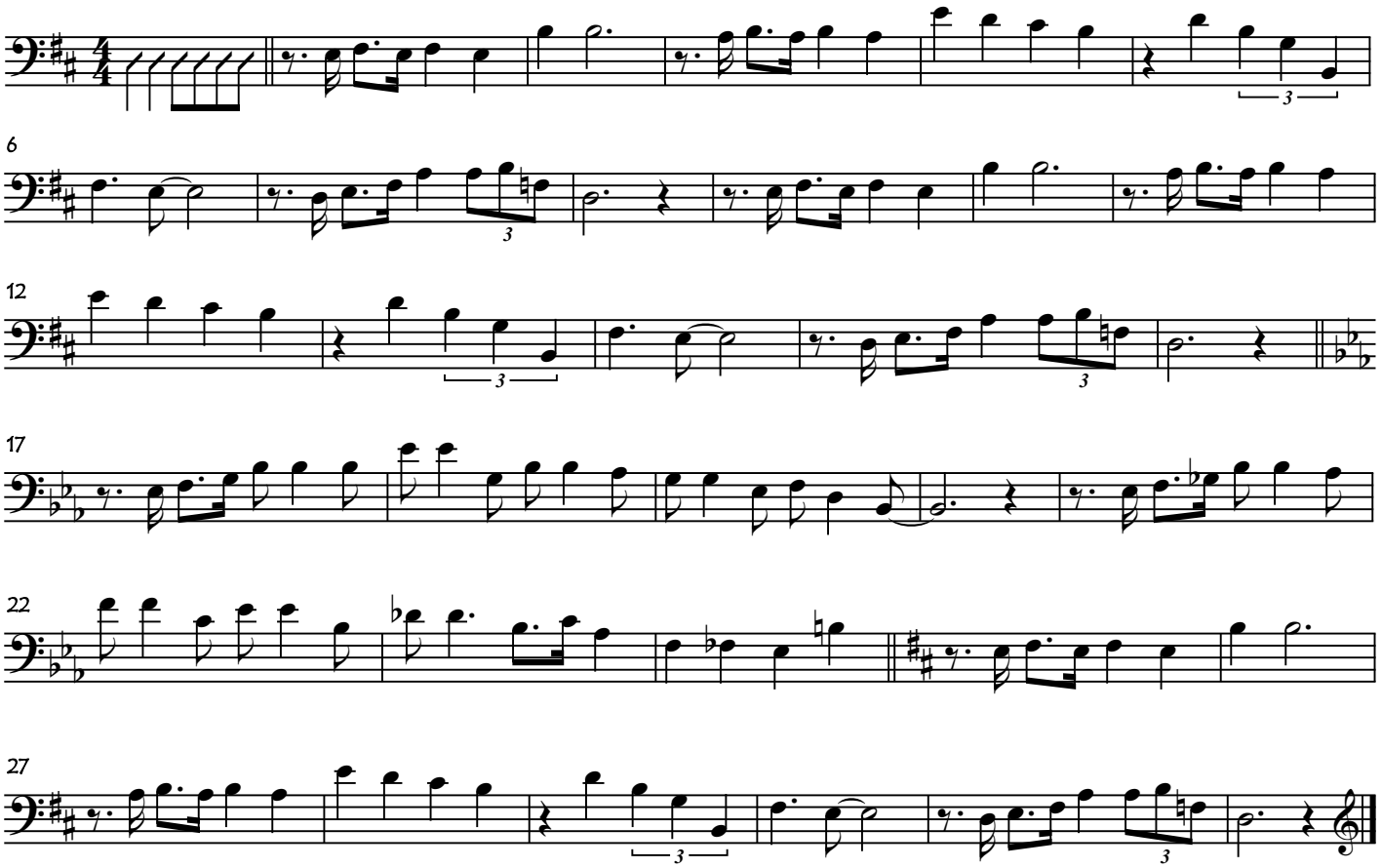

VERSE II (one octave higher than Verse I)

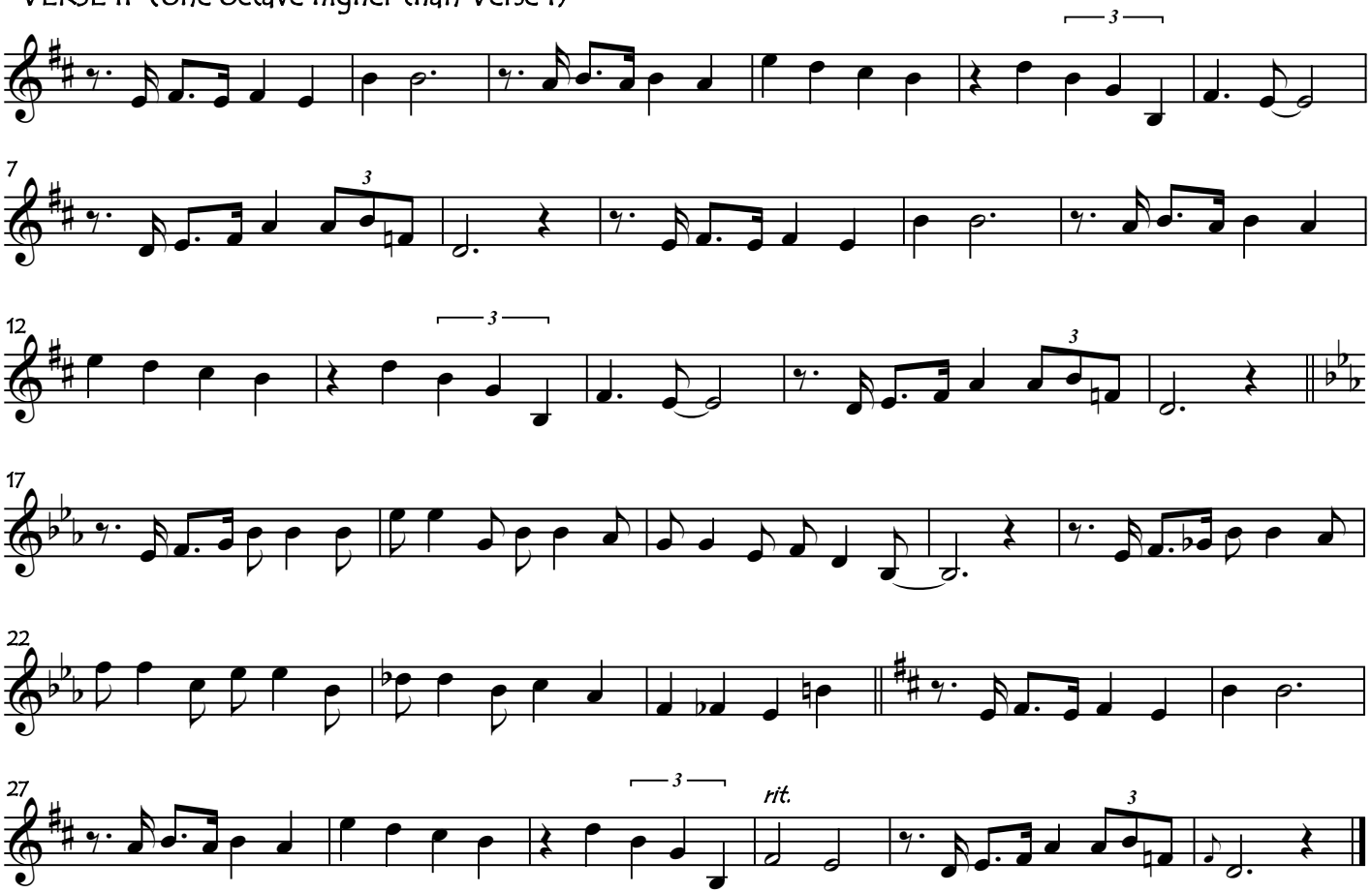

copyright: cellofun.eu