Killing Me Softly (1972): Charles Fox (1940 -)

EDITED PERFORMANCE VERSION

by cellofun.eu

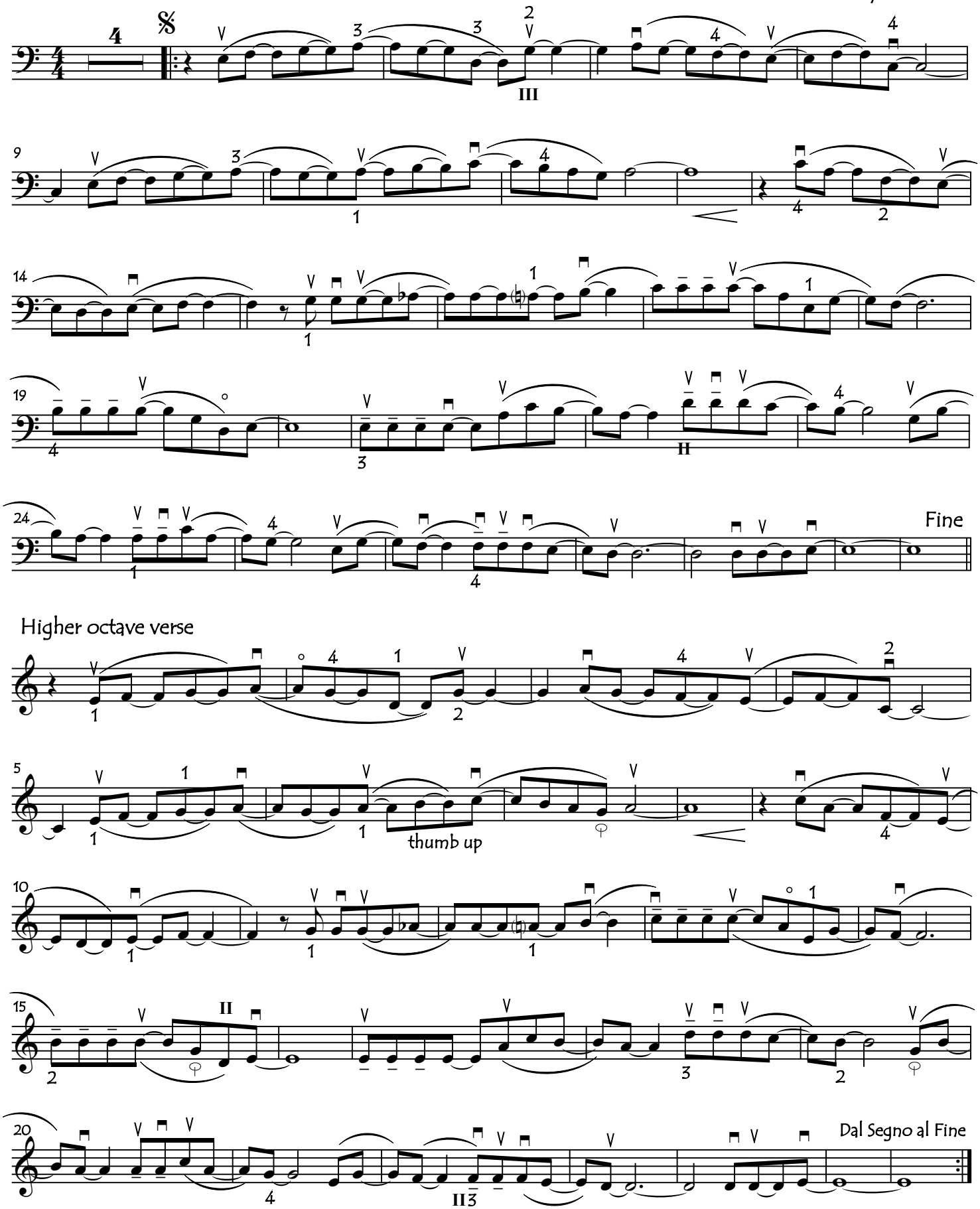

copyright: cellofun.eu