Beethoven: Romanze N° 1 Op 40 in G major

FOR CELLO: ORIGINAL KEY: CLEAN PERFORMANCE VERSION

by cellofun.eu

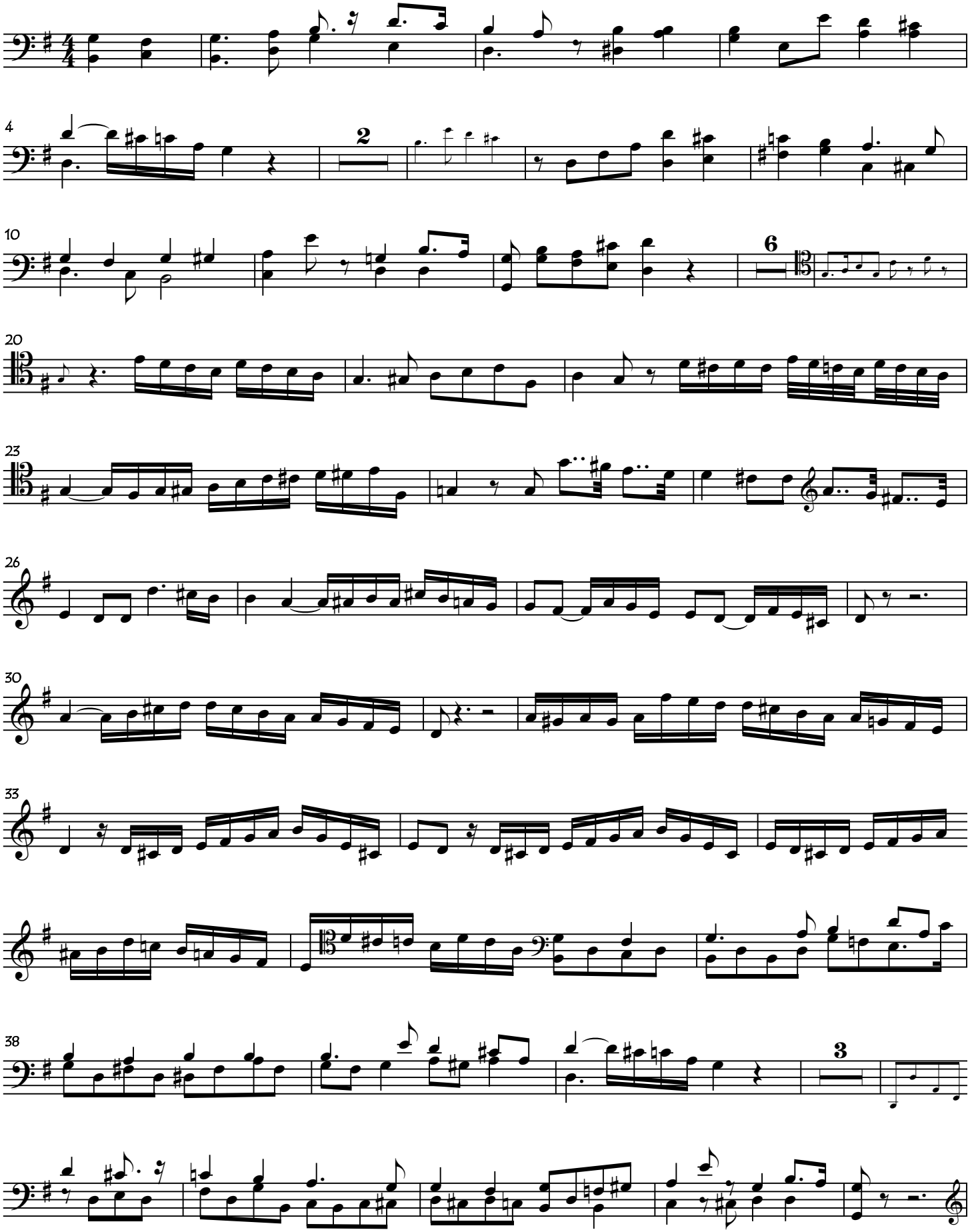

copyright: cellofun.eu

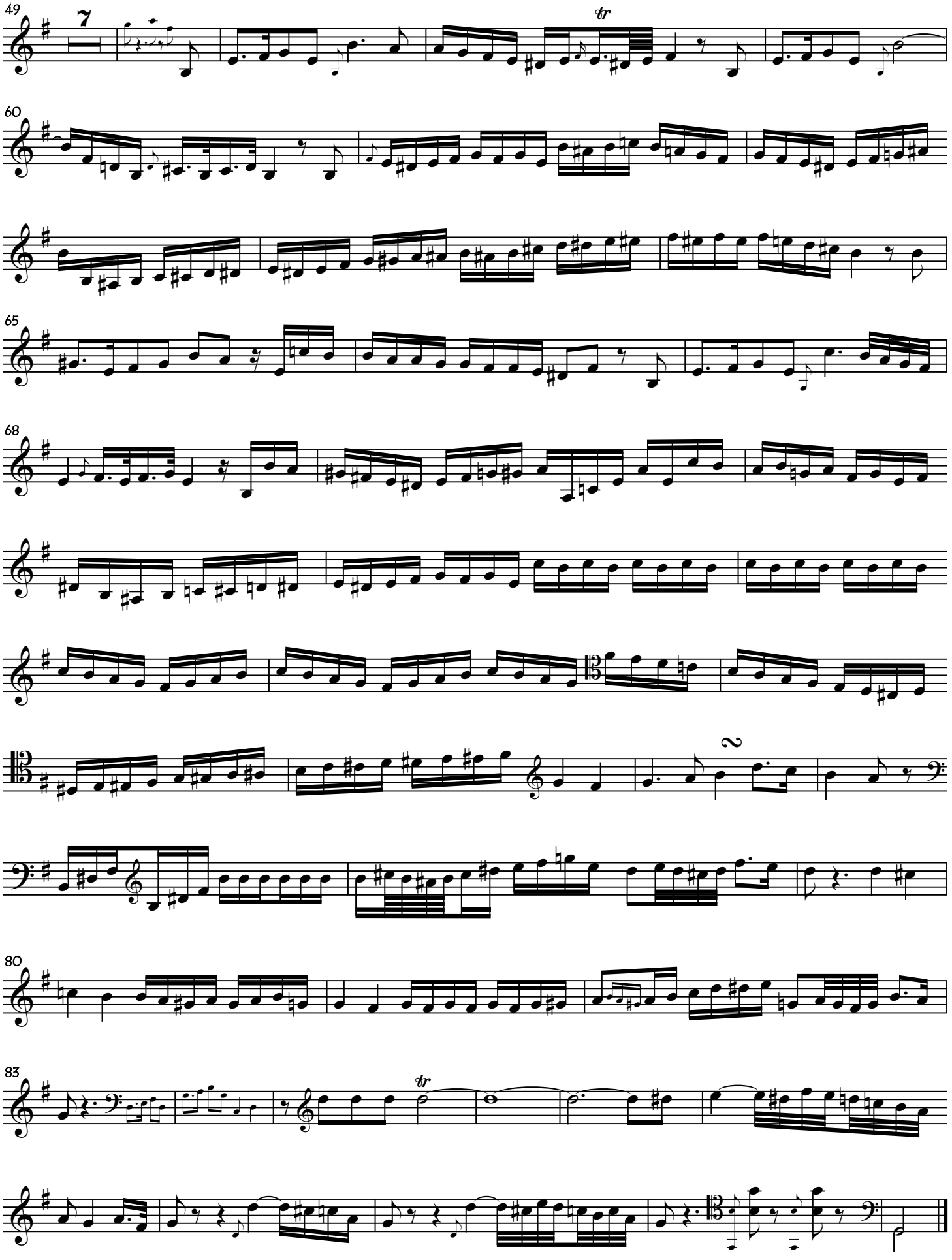

copyright: cellofun.eu