# Beethoven: Romanze N° 1 Op 40 in G major

FOR CELLO: ORIGINAL KEY: EDITED PERFORMANCE VERSION

by cellofun.eu

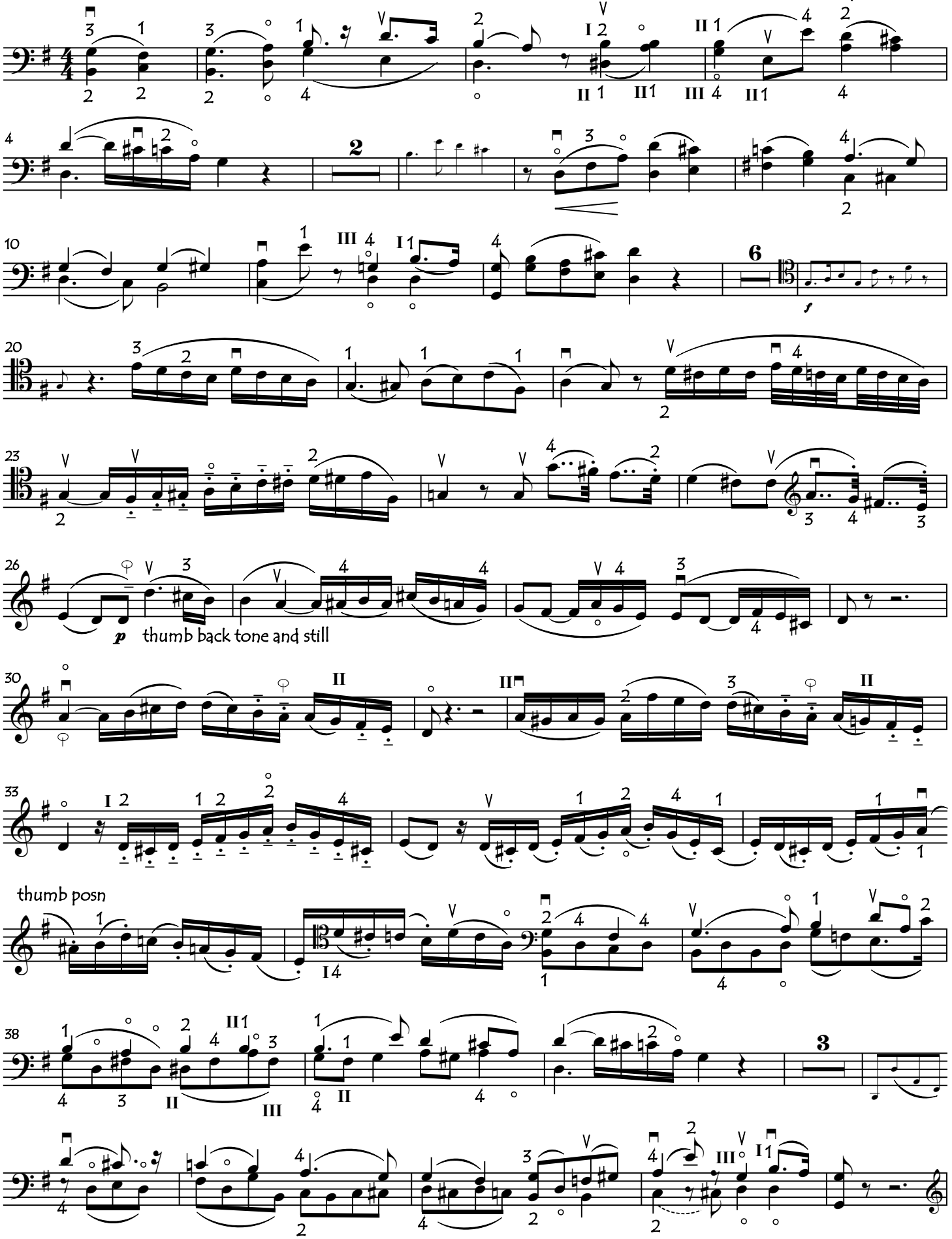


copyright: cellofun.eu

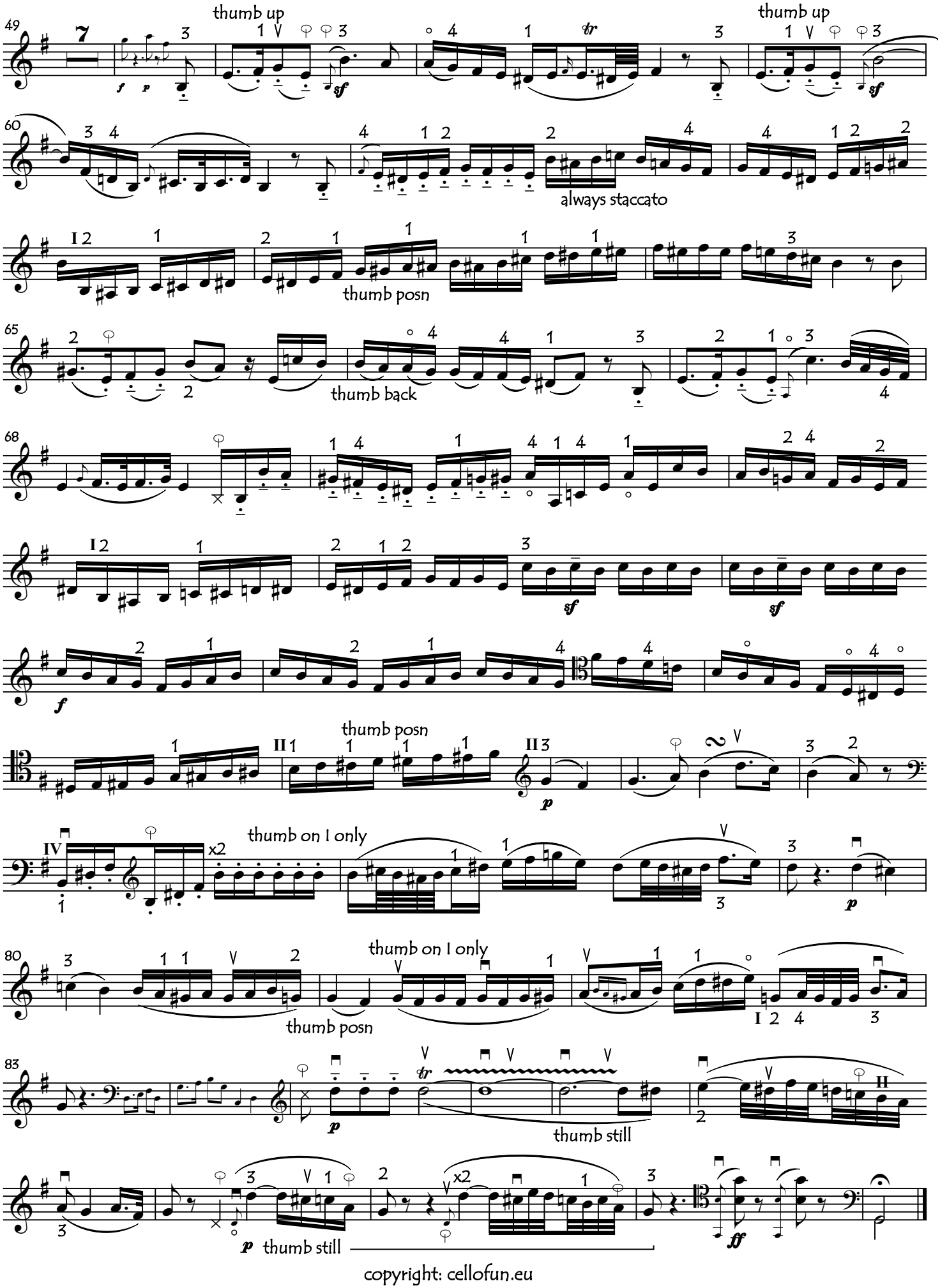


copyright: cellofun.eu