Beethoven: Romanze N° 1 Op 40 in G major

FOR CELLO: ORIGINAL KEY: LITERAL TRANSCRIPTION FROM AUTOGRAPH MANUSCRIPT

(all notes transposed down one octave and all markings by Beethoven)

by cellofun.eu

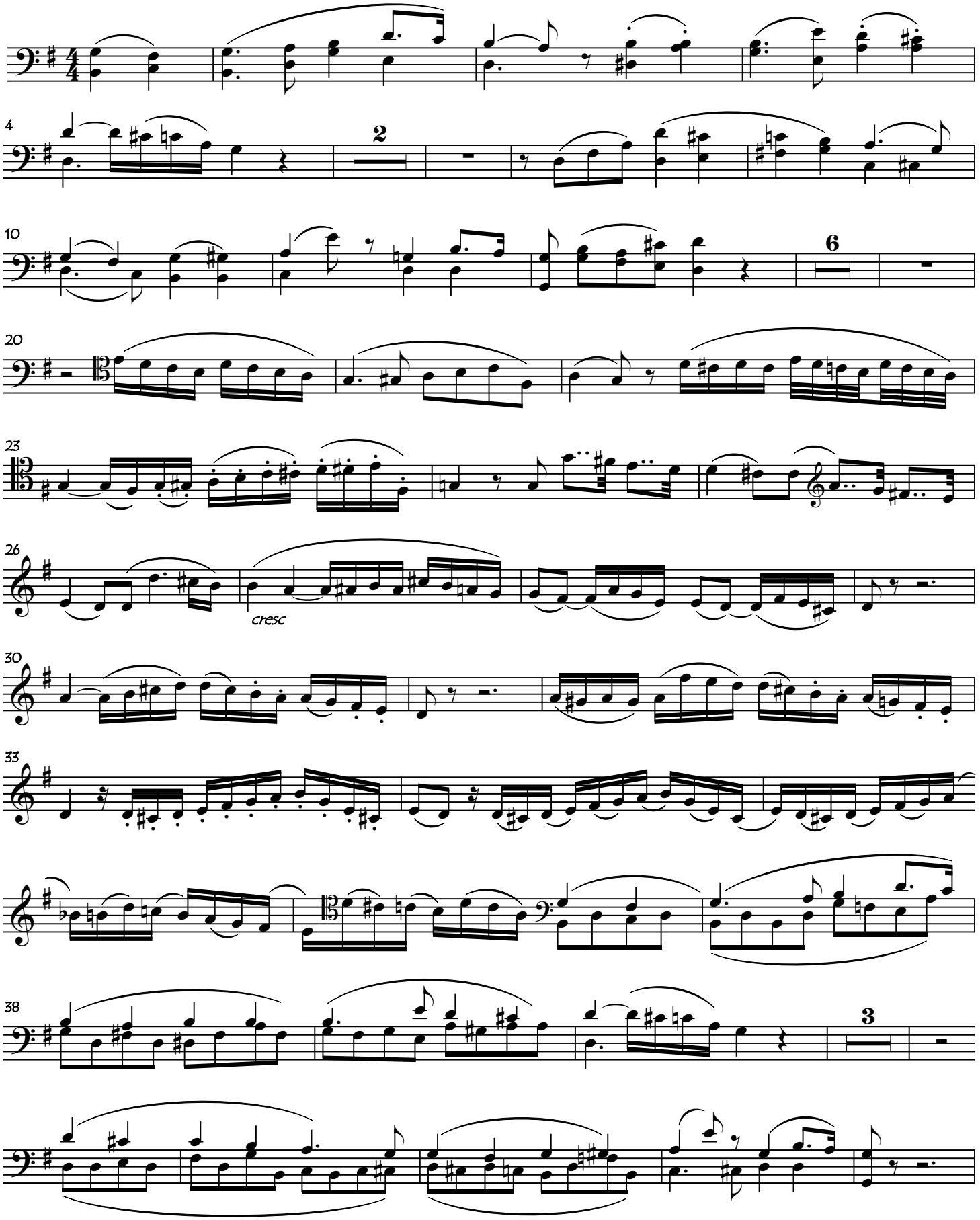

copyright: cellofun.eu

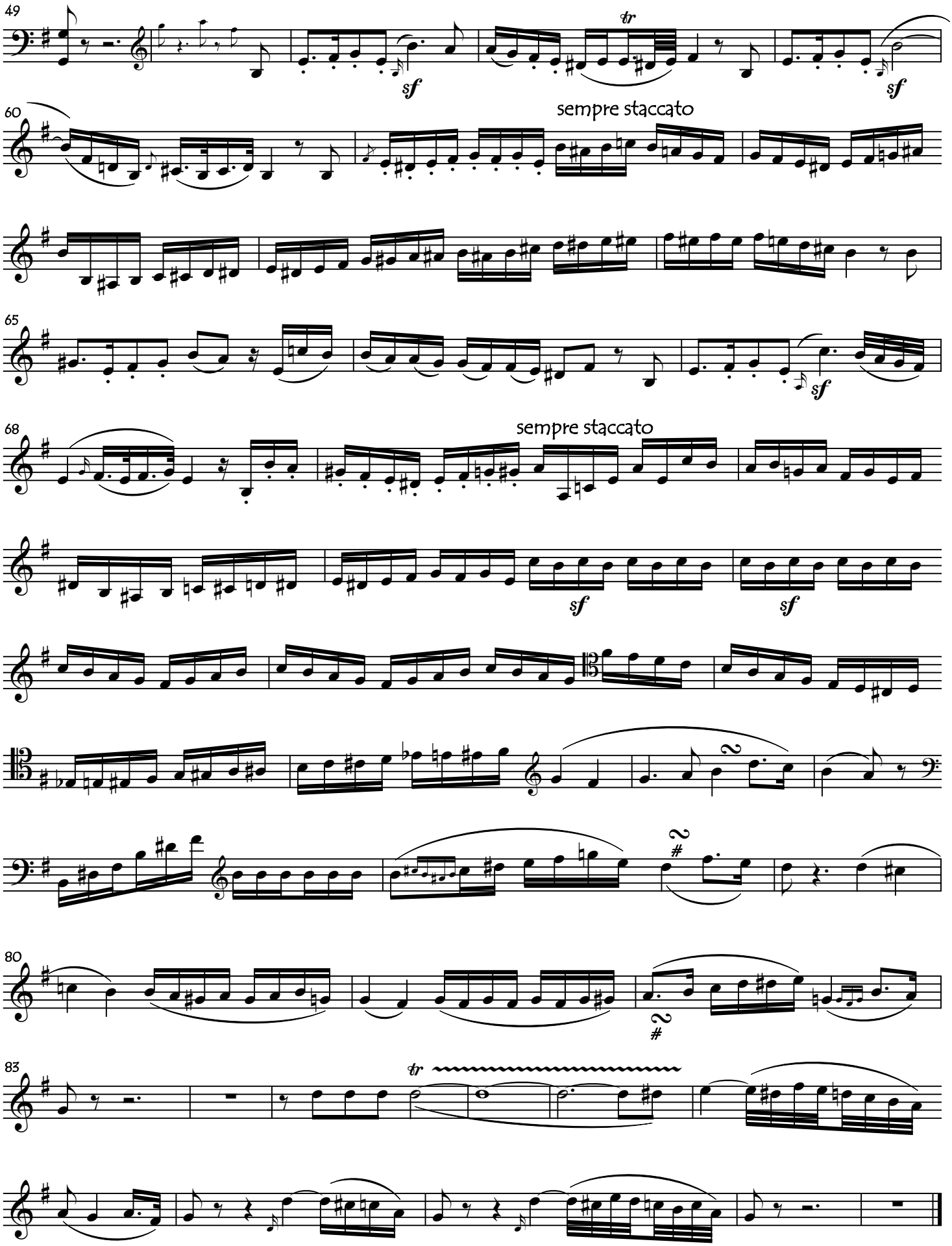

copyright: cellofun.eu